Hi-Lites

217 North Franklin Street, Watkins Glen, NY 14891
607-535-9866 • **hilites217@gmail.com** • www.hilites.net

September 28, 2022

warren REAL ESTATE
210 N. Franklin St.
Watkins Glen, NY 14891
HEATHER PERKO
NYS REAL ESTATE SALESPERSON
(C)607.882.0016

Pre-Sorted Standard
US Postage
Watkins Glen, NY
Permit #17

ECRWSS
Postal Patron

100% MAILED
CIRCULATION IN
SCHUYLER COUNTY

Visit us on facebook

Schuyler County's ONLY Locally Owned & Operated *FREE* Community Newspaper

In This Issue

- Auction/Sales 6
- Contracting 3
- Dining 3
- Employment 5
- For Sale 2
- Landscaping/Mowing 2
- Obituary 2
- Pet of the Week 6
- Produce 5
- Professional Directory 10-11
- Real Estate 4
- Septic ..... 2 & 6
- Tree Service 2
- Wanted 2

INSERTS

- Hector Zoning ..... P
- Tops Market ..... P

P=Partial F=Full Distribution

NOTICE

The Schuyler Hi-Lites is primarily in the business of publishing advertising and community information. However, from time to time we are asked to publish ads expressing political views. As a beneficiary of the great tradition of the First Amendment, we encourage the expression of opinion and therefore do not discriminate based on the content of those opinions. Neither do we adopt or endorse these opinions. On occasion, these opinions may be in questionable taste or may even provoke offense. As long time residents and business owners, we regret when our publication causes hard feelings among our neighbors. However, we take our First Amendment responsibilities seriously and we will continue to provide a forum for the expression of opinion. We encourage our clients to maintain civil discourse and respect for differing views especially when discussing issues of particular sensitivity. We hope that our friends and customers can respect our position.

OUR STAFF

• PUBLISHER •
Bridgette Stewart
• OFFICE/GRAPHICS •
Leslie Hendrix
• SUPPORT AND DELIVERY •
Lucille Barr
• SALES •
Jim Stewart

OFFICE HOURS:
MONDAY 8AM-11AM
TUESDAY CLOSED
WEDNESDAY - FRIDAY
8AM-3PM

DEADLINE
MONDAY 8:00AM

THE DAILY NEWS IS PRINTED TUESDAY (Deadline Monday at 9am), WED., THURS. & FRIDAY WED.-FRI. DEADLINE previous day at 2:30pm

FCPNY CIRCULATION AUDIT BY
CIRCULATION VERIFICATION COUNCIL

Notice: The Hi-Lites reserves the right to edit or reject any material. The Hi-Lites does not assume financial responsibility for typographical errors in advertisements. However, when notified promptly of an error, we will furnish the advertiser a letter to be shown to customers, acknowledge such error, and will reprint in its next edition that portion of the advertisement in which the typographical error occurred.

The opinions expressed in this publication are not necessarily those of the publisher.

T. MERRILL & ASSOCIATES
LAND SURVEYING DPC

Experience In All Types Of Surveying.
• Boundary, Topographic, Mortgage, Construction, GPS & Control Surveys.
• Elevation Certificates For Flood Insurance

Holder Of Survey Maps & Records By:
Robinson Surveying and Rhinevault & Potts Surveyors
Serving Schuyler, Yates & Steuben Counties

4175 Ball Diamond Rd, Hector, NY 14841 607-535-7643

JOSHUA C. NAVONE
ATTORNEY AT LAW
Real Estate Closings
Wills - Trusts, Estates,
Corp & LLC Formation
Keyser, Maloney & Winner, LLP

Five Star Bank BLDG. 1st FLR
150 Lake Street, Elmira, NY 14901
Tel (607) 737-1944
Fax (607) 378-6204

215 South Madison Ave, Suite B
Watkins Glen, NY 14891
Tel (607) 535-2999
Fax (607) 535-2999

24/7 Emergency Tree Service • Free Estimates
Fully Insured • Sr. Citizen & Veterans Discount

ROOFING • SIDING • DECKS • WINDOWS
ALL PHAES OF BUILDING FROM THE GROUND UP
ALL PHASE OF CONCRETE WORK
Located in Watkins Glen
Buy Local • Fully Insured
For free estimates call
BROCKWAY CONTRACTING
607-210-0103 or
607-661-9753
Feel free to visit our website:
brockwaycontracting.com

SAND, STONE & GRAVEL

DOT MATERIALS
#1A Stone Washed Round/Washed Crushed
#1 Stone Washed Round/Washed Crushed
#2 Stone Washed Round/Washed Crushed
Filter Sand
Screened Item #4
Ledge Rock Crusher Run
CU Soil
Crushed Item #4 (Crushed Bank Run)
#1 & #2 Stone Mix Round Washed/Crushed Washed
#3 Stone Crushed (Cobble)
#3 Stone Crushed (Ledge Rock)
Railroad Ballast From Ledge Rock Crushed
Roof Ballast (From Cobbles Round and Washed)
Cobbles Washed 2" to 4"
Cobbles Screened 4" & Up
Stone Slinger
Washed Sand
Crusher Run (Cobbles)
Bank Run Gravel
Shot Rock 4 - 6"

COMMERCIAL
RESIDENTIAL
PICKUP OR DELIVERY AVAILABLE
Crusher Run Cobbles
Screened Item #4
Bank Run Gravel
Stone Dust - Course
Stone Dust - Fine
Bedding Stone
Crushed #1 & #2 Stone Mix
Crushed #3 Stone
Stone Slinger
Bedding Sand
Crushed Item #4
Fill Dirt
Crushed #1 Stone
Crushed #2 Stone

ANGELO
Sand, Stone & Gravel
607-273-1535
NYS Rt 34 & 96 Hillview Rd., Spencer, NY

ODESSA
Sand, Stone & Gravel
607-564-7829
Mon-Fri 7-3:30 Rt 228, Tara Blvd., Odessa, NY

COUNTRY CLIPPER ZERO TURN MOWER
Now offering Easy Maintenance Country Clipper Mowers
TROY-BILT
MAZOUREK FARMS INC.
105 Mazourek Road, Newfield, NY 14867
(607) 564-3485

Franzese Real Estate
607 N Franklin St. Watkins Glen, NY 14891

JOHN G. FRANZESE
Licensed Real Estate Broker

O: (607) 210-6100
F: (607) 210-6101
C: (607) 481-1272
realsalesjgf@gmail.comwww.
franzese-realestate.com

SOUTHERN FINGER LAKES EQUIPMENT, LLC
Sales ~ Rental ~ Parts ~ Service ~ Trucking
2385 SR 414
Watkins Glen, NY 14891
www.sflequip.com
Office: 607-228-0079
Fax: 607-323-0221
sales@sflequip.com
SNAPPER
YANMAR
Construction ~ Compact Tractors
Simplicity
FERRIS
BigTex
STIHL
BUSH HOG
Performance You Can Count On

FALL FAVORITES

Mums, Pumpkins, Fall Plants and Bulbs, Gourds, Ornamental Corn and Straw Bales, NFL Mum Pots, Handcrafted Fall and Halloween Decor, Kinetic Spinners

All pumpkins grown and picked on premises!

Bulk/Bagged Topsoil, Mulch, Compost and Stone

PCL PERFECTCUT
LANDSCAPING & GARDEN CENTER

3231 State Route 329
Watkins Glen
607-857-0917
Follow us on Facebook

Visit us at the Falls Harvest Festival October 1st!

Obituary

IN MEMORY OF THE BELOVED FRANCES E. LINDSLEY,

91, of Odessa, NY, who truly enjoyed the journey of life, and shared all of the love God gave her, passed away on Saturday, September 17, 2022 at home. She was a mother to many and a teacher to all ages. Known as "Mom" to all the kids in the neighborhood and baby sitter to many more, she always made an effort to attend all of the activities they were in. Her dedication extended to flying out to Missouri to surprise her grandson by handing him his high school diploma.

Frances was a woman of charity, honor, community service and grace. She taught nursery school at the Baptist Church in Odessa, NY for a number of years. She also helped with vacation bible school when her kids were younger. Her love and compassion went further than just her family. Relatives and neighbors will remember the smile she always wore and her hard work. As an enthusiast of nature, you could often find her in her garden or on the porch watching for her humming birds. She was a guardian angel to all long before God gave her wings. Frances E. Lindsley is now at peace in heaven's glorious garden. The family would like to thank Care First for the comfort they provided her in the last couple of months of her life.

She was born in Watkins Glen, NY on December 26, 1930. She was predeceased by her parents, Francis Miller (1997) and Letitia (Betties) Miller (1995); husband, Walter E. Lindsley (2005); brothers, Frederick Miller, John Miller; and sister, Mary Ellen Miller.

She is survived by two daughters, Sharon Lindsley of Odessa, NY, Vivian Lindsley Bachand (Darren Bachand) of Schell City, Missouri; three sons, Dennis Lindsley (Cheryl Allen), Tim Lindsley and Bill Lindsley all of Odessa, NY. She has eight grandchildren, and eleven great-grandchildren, April Oldfield, Amy McFall, Danny Astarita Lindsley, Justin M. Hall, Alyssa Lindsley, Kylan Bachand, Joshua Bachand (Amanda), and Jeremy Bachand; and eleven great grandchildren.

Relatives and friends were invited to call on Thursday, September 22, 2022 from 2-4 pm at Vedder-Scott & Zinger Funeral Home, 122 N. Genesee St., Montour Falls, NY. Her funeral service followed at 4:00 pm. Burial will be in Montour Cemetery. To leave the family a message of condolence, please visit www.vedderscottzinger.com

KopyKat Kollections & Redemptions
2419 County Road 17
Watkins Glen, NY 14891
607-435-2642
dac2941@verizon.net

BOTTLE & CAN
5¢ RETURN

CLOSED ALL NATIONAL HOLIDAYS

Hours: Monday-Tuesday- Wednesday 10am-5pm
Thursday & Friday CLOSED;
Open Saturday & Sunday 10am-2pm

Obituary

KENNETH W. COPE, age 84, of Watkins Glen, NY, passed away on Tuesday, September 20, 2022, surrounded by loved ones. Ken was born on December 9, 1937, the son of Fred and Grace Cope of Beaver Dams, NY.

He graduated from Odessa-Montour High School with the class of 1956. Upon graduation, Ken served in the U.S. Army through 1960. He retired as a sergeant for NYS Department of Corrections after 25 years of a long and fulfilling career.

Ken was a loving husband, father, brother, grandfather, great-grandfather, and uncle. He was a well-versed poet, having one of his poems published in a national magazine. He loved spending time on Seneca Lake and the St. Lawrence River. Ken enjoyed fishing, refurbishing vintage boat motors, gardening, and tinkering in his workshop. Ken was a loyal NY Yankee fan. He enjoyed feeding and watching birds. He was a gentle soul whose unending compassion touched the lives of many. His unique sense of humor and easy ways gained him many friends. Everyone enjoyed his wit and pleasant company. He was an active member of St. Mary's of the Lake Church.

Ken was predeceased by his parents, Fred and Grace Cope, and his sister, Doris Force-Huston. He is survived by his loving wife and best friend, Teresa Filippetti Cope; sons, Leonard Orr (Lisa), Malcolm "Duffy" Orr (Laurel), and Joel Mathews; sisters Arlene Cope Learn, June Cope Benjamin (Bob), and Sandra Cope Bates; granddaughters Jacquelyn Bubb (Keith) and Jennifer Bubb (Drew); great grandchildren Leah, Garrett, Eva, and Miles Bubb; and many nieces and nephews.

The family would like to thank Seneca View Skilled Nursing staff for their thoughtful and professional care. Ken always had praise for the staff and made plenty of friends there. We would also like to thank Schuyler Hospital with a special thanks to Dr. Saks for his unwavering support.

Family and friends were invited to a calling hour on Saturday, September 24th, 2022 from 10:00 to 11:00am at the St. Mary's of the Lake Church link. A Mass of Christian Burial began at 11:00am. Burial with military honors will take place at 2:00pm at Holy Cross Cemetery in Watkins Glen, NY.

In lieu of flowers, donations may be made to Seneca View Skilled Nursing Facility. Funeral arrangements are under the direction of Haughey-Wood & Zinger Funeral Home, Watkins Glen, NY. To leave the family a message of condolence, or to light a "Candle of Remembrance", please visit www.haugheywoodzinger.com

WANTED

BUYING: Old costume jewelry. Call Patti 607-535-7831.

WANTED: Coins, Currency, Gold, Silver, Stamps, Jewelry. Highest prices paid. By appointment or Cayuga Coins at 215 N. Cayuga St., DeWitt Mall Ithaca. 607-277-3301 or 607-277-2646.

$$$ WANTED!!! $$$ I buy & sell campers, cars, trucks, motorcycles, RVs, snowmobiles, boats, jet skis, mowers... Pretty much anything! Tell your friends!!! Call Augie!!! 607-272-2647. $$$

TREE SERVICE/FIREWOOD

LAUGHLIN TREE SERVICE - Removal, trimming, cabling, stump removal. Senior citizen discount. 607-936-1504 or 607-738-8196.

JIM GEE'S TREE SERVICE
Stump Grinding, Logging, Lot Clearing, Free Estimates. Insured. Now accepting ALL Major Credit Cards. "If you want to remove a tree, call Jim Gee" 607-857-2140.

FINGER LAKES LANDSCAPING TREE REMOVAL Pruning, Stump Removal, Full Cleanup. 24/7 Emergency Tree Service, Free Estimates, Fully Insured. Senior Citizen & Veterans Discount Ray Speicher 607-377-2701. RaymondSpeicher@yahoo.com. Like us on Facebook.

PLEASE NOTE: When advertising firewood for sale, the following, which is NYS law, must be adhered to. A descriptive word must be accompanied by dimensions as follows: Full cord (4ftx4ftx8ft), Half cord (4ftx8ftx24in.), Face cord (4ftx8ftx16 or 18in), Rack (4ftx8ftx18in), Truckload (9ftx9ftx3ft), Third cord (4ftx8ftx16in). If the word seasoned is used, you must specify how long it has been seasoned and whether air or kiln dried. For more information call the Schuyler County Weights and Measures at 607-483-5413 or visit our website at http://www.schuylercounty.us/wm.htm .

I HAUL AWAY FREE OF CHARGE All appliances, air conditioners, junk lawn mowers, riding lawn mowers, all metal. 607-438-7542, 607-742-3636.

CASH PAID for old tools, old jewelry, old furniture, military items, fishing lures, hunting items, old crocks, arrowheads, old signs. I buy all kinds of older things. House or barn contents. Estate or 1 item. Call anytime, ask for Mitch. 607-546-7391 or 607-216-5383.

TEETS & SON SCRAP METAL RECYCLING Cars, Copper, Converters, Aluminum, Brass, Tin, Cast Iron, Steel, Stainless. Call Us For Fast & Convenient Container Service 607-272-1908.

FOR SALE

METAL BARRELS FOR SALE $5 each. Call and pick yours up today. 607-564-3485.

MAHOGANY DOG CRATE 42x28x30" high. 585-353-4532.

LANDSCAPING/MOWING

BRUSH HOGGING, excavating, driveways, top soil, mulch, stone, lot clearing, drainage, lines, sidewalks, concrete pads, hole augering, plus portable welding, tractor mounted rototilling. Owner/operator Mike Rounds. 607-594-2170. 607-483-3036.

MAZOUREK FARMS Local dealer for Country Clipper & Troybilt mowers. Parts for all makes of mowers. 105 Mazourek Rd., Newfield, NY. 607-564-3485.

SEPTIC

KENNEY'S SEPTIC SERVICE Septic system installation. Call for a quote. 607-738-4302.

CLEAN EARTH SEPTIC SERVICE For all your septic service needs. Drain cleaning, sewer service and repairs. Please call 607-564-7931.

Obituary

ROCKY J. TEETER, 72, of Montour Falls, NY passed away on Wednesday, September 21, 2022 surrounded by his loving family. Rocky was the youngest of eleven children. He graduated from Odessa-Montour Central School with the Class of 1969. Rocky served with the US Army Reserve and National Guard. He worked at Shepard-Niles and then retired from US Salt.

Rocky was one of a kind. He enjoyed antiquing, where he wheeled and dealed. He loved watching and cheering on his grandchildren during their sporting events. He always had a joke to tell, whether he told it once or a thousand times. He had the gift to make a stranger his friend.

Rocky loved his family. He is survived by his loving wife and best friend of 53 years, Pamela; son, Kyle (Kami) Teeter; daughter, Kelly (Scott) Jones; grandsons, Jacob (Torree) Teeter, Jesse Teeter, and Joshua (Samantha) Teeter; granddaughters, Kalea (Brandon) Swartz, Madelynn Jones, Sarah Jones, and Emma Jones; great granddaughters, Julianna and Josephina Teeter; siblings, Jack (Nancy) Teeter, Larry (Phyllis) Teeter, and Iva (Doug) Speary; and by several special nieces, nephews and close friends.

Relatives and friends are invited to call on Friday, September 30, 2022 from 4-6 pm at Vedder-Scott & Zinger Funeral Home, 122 N. Genesee St., Montour Falls, NY. A memorial service will follow at 6:00 pm. A private family burial will be held at the convenience of the family. In lieu of flowers, contributions may be made to Ronald McDonald House, 3925 Chestnut St #3110, Philadelphia, PA 19104. To leave the family a message of condolence, please visit www.vedderscottzinger.com

OMCS Class of '72
Don't miss our 50th Class Reunion on Oct. 1!
Call Sharon Van Skiver Owen
@607-767-1909 or
Becky Lynch Guild
@607-767-8530 for details.

OVERWHELMED,
CONFUSED
and FRUSTRATED with your
MEDICARE CHOICES?
Don't know who to TRUST for ADVICE?
WE CAN Help!!
Marion Decker
Licensed Broker
607-734-1100
Licensed in NY & PA

Midlakes Sales LLC
6500 Log City Rd., Ovid, NY 14521
Metal Roofing — Lumber — Trusses — Poles
Insulation — Drywall — Overhead Doors
Complete Garages — Shed & Deck Packages

Full line of hardware, glass, glass cutting, pipes, pipe cutting and threading, and a full line of contractor's tools!
607-869-9483
Open: Monday - Friday • 7am-5pm; Saturday • 8am-3pm
Closed on Sunday

Obituary

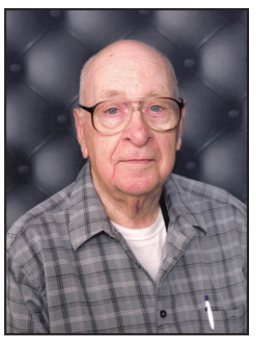

PETER "PETE" FRANCIS WARD, 90, of Montour Falls, passed away on Tuesday, September 20, 2022.

Born in Elmira, NY on February 14, 1932 and raised in Odessa NY and Ft. Lauderdale, FL, son of Dr. Francis C. Ward and Florence Daley Ward. He honorably served in the U.S. Army 1954-1956 and was stationed in Japan. He loved to travel the world and took advantage of his years with the British Overseas Airways Corporation to visit Turkey, England, Australia, New Zealand and many other countries. Back in Schuyler County, he worked at the Big M Supermarket in Montour Falls. Not ready to retire when the market closed, he worked for the National Car Rental agency and other local tourist-related businesses before joining the staff at Walmart in Watkins Glen where he worked from 2008 until retiring in 2012 at the age of 80. He enjoyed his contact with his coworkers and customers so much that he continued to visit the store daily, pausing on his way home for refreshment at his beloved Burger King or the Mechanics Club where he was a lifetime member. On his 90th birthday he was honored with greetings from his friends at Walmart, Burger King, the Club and Catherine Court where he lived for almost 30 years. He loved people and traveling but most of all he loved to dance.

Pete was predeceased by his parents and his brother, Lawrence Daley Ward. He is survived by his sisters Margaret Kelley of Smithfield, NC and Barbara (Skip) Halpern of Washington, DC; nieces Kristen (Paul) Griswold of Smithfield, NC and Sarah (Tim Geraghty) Halpern of Ridgewood, NY; nephew Michael Bowers of McLean, VA; great nephews Spencer (Kasey) and Matthew (Shea) Griswold; great nieces Caroline Griswold, Lily and Izabel Bowers, and Evelyn Geraghty; and great-great nephew Rowan Griswold.

Relatives and friends were invited to call on Monday, September 26, 2022 from 10:00-11:00 am at Vedder-Scott & Zinger Funeral Home, 122 N. Genesee St., Montour Falls, NY. His memorial service will begin at 11:00 am followed by burial with military honors at Laurel Hill Cemetery. In lieu of flowers donations in Pete's memory may be made to the Schuyler County Veterans Memorial, P.O. Box 137, Odessa, NY 14869. To leave the family a message of condolence, please visit www.vedderscottzinger.com

DINING/ENTERTAINMENT

SAVE THE DATE
Spaghetti Dinner
to benefit Adam Sibley

October 15th
4:30-7:00pm
at the Lodi Firehouse
Rt. 414, Lodi, NY
Keep watching the paper for more details each week.

KOOKALAROC'S Bar + Grill

FRESH SEAFOOD & LOCAL FAIR
WATKINS GLEN, NEW YORK

Fish Every Day/Daily Specials
MUSIC
Every Friday & Saturday Night

607-210-6080
107 Eleventh Street, Watkins Glen
PARKING BEHIND KOOKALAROC'S

The Golden Buck

2082 W. Seneca St., Ovid, NY
607-869-3011
Serving the locals since 1975!
~ Great Food & Great Service ~

Our Patio Is Open!
Serving Lunches
Thursdays and Fridays • 11am - 4pm
Takeout available
Call to schedule private parties.

Schuyler County
United Way™

"Kick-Off"
DINNER
SPAGHETTI & MEATBALLS
Monday, Oct. 10, 2022
Serving 4:00pm on ....
Montour Falls Moose Lodge

Price
$10.00

Drive Thru Dinners "To Go" ONLY!

Goal:
$102,000/17 Agencies

This year's dinner is in memory and honor of Rick Evens and his dedication to United Way and to our community.

DINING/ENTERTAINMENT

CONTRACTING

EXCAVATION AND CONTRACTING We do all sorts of Excavation, new stone driveways, lot clearing, drainage, tree removal and more! Metal roofing, new construction, windows, doors, all types of wood work and more! 30+ years experience, Free estimates. Call or Text John 607-228-0754.

C&S HANDYMAN SERVICE **Shawn McChesney. Home Repairs, Interior Painting and more! Custom Furniture. Fully Insured with 20 years of Experience. 607.684.8467.**

TERRY ELECTRIC: Fast, professional service with reasonable rates. Free estimates, senior discounts. Insured. Call Paul 607-739-4484.

CRANE CONTRACTING Remodeling, electrical, plumbing, new construction, roofing, siding, windows, decks, custom cabinetry, garages & pole barns, portable band saw. References - insured. 607-546-2478.

RK HOWELL GRAVEL PRODUCTS: Gravel, topsoil, crushed stone. We can deliver. Call 607-243-5480 for information.

WRENNS PLUMBING & HEATING GAS, OIL, PROPANE Heating Systems. Plumbing Repair/Updates/Drains. Boiler Systems. Hot Water Heaters. Space Heaters. New Installations/Upgrades. 607-796-5568.

Chris' Contracting
All Types of Roofing
Shingles • Painted Steel • Rubber Roofing
Vinyl Siding • Seamless Gutters
INTERIOR & EXTERIOR PAINTING
Over 20+ Years Experience
References • Insured • Free Estimates
Chris Laughlin
607-936-3397
607-207-0771

THE FALL 2022 MTG OF THE HIGHLAND CEMETERY ASSOCIATION will be held on Saturday, October 1 at 1:00 pm at the Watkins Glen Public Library located at 610 S Decatur Street. All are welcome to attend.

DUTTON S. PETERSON MEMORIAL LIBRARY HOURS: Monday-Tuesday 10:00am-8:00pm; Wednesday-Friday 10:00am-6:00pm; Saturday 10:00am-12:00pm.

OMCS CLASS OF '72 Don't miss our 50th Class Reunion on Oct. 1. Call Sharon Van Skiver Owen @607-767-1909Or Becky Lynch Guild @607-767-8530 for details.

HECTOR LIBRARY Open for browsing, Interlibrary loans, children and adult programming. We also offer curbside pickup and home delivery as well as our regular in-house services. Hours: Tuesday - 12 noon to 8 p.m.; Wednesday - 9 a.m.-12 noon; Thursday - 2 to 8 p.m.; Saturday - 9 a.m. to 12 noon and Second Sunday of each month during Firehouse Breakfast 8 a.m. to noon. 5736 State Route 414, Hector, NY 607-546-2605 We are a United Way recipient.

CJ'S KUSTOM AUTO **We offer a variety of services including: auto repair and body repair. Dealer for Toro, Grasshopper and Wright brand mowers, Efco and Echo products and outdoor equipment dealership! We service a variety of outdoor power equipment. 5127 Co. Rte 14, Odessa, NY 14869. 607-594-2817.**

ODESSA SAND & GRAVEL Top soil, fill dirt, C.U. Soil. Stone Slinger Available. Phone 607-564-7829 PLANT LOCATION: Route 228, Tara Blvd., Odessa, NY. Hours: Monday Friday 7am-3:30pm Call for material pricing & delivery information.

THE ODESSA DAY BOOK CLUB WILL MEET AT THE DUTTON S. PETERSON MEMORIAL LIBRARY IN ODESSA on Wednesday, October 12th at 11:00 am to discuss The Alchemist by Paulo Coelho. The Alchemist is the magical story of Santiago, an Andalusian shepherd boy who yearns to travel in search of a worldly and extravagant treasure. The Odessa Evening Book Club will meet at the Dutton S. Peterson Memorial Library in Odessa on Monday, November 7th at 6:30pm to discuss Blood in the Water by Heather Ann Thompson. Blood in the Water is a 2016 historical non-fiction book written by American historian Heather Ann Thompson. In it, she explores the uprising at Attica prison in New York State in 1971 and its bloody suppression by the state. Stop by the library and pick up your copy today!

MECKLENBURG VOLUNTEER FIRE CO. IS CURRENTLY SEEKING SEALED BIDS FOR WINTER SNOW PLOWING

Plowing includes main parking lot and circular driveway around firehouse. Spring clean up, detail to driveway (raking stones, smoothing ruts).
Sealed bids to be opened at October 4th meeting.

Contact All Foote, Jr.
607-280-0471

ROYCE-CHEDZOY
Funeral Home, Inc.
212 E. Fourth Street
Watkins Glen, NY 14891
RoyceChedzoy.com TEL: 607-535-4331

HAUGHEY-WOOD & ZINGER FUNERAL HOME
"OUR FAMILY CARING FOR YOURS"

David G. Zinger Owner/Licensed Funeral Director
Garth L. McKee Licensed Funeral Director

119 5th Street
Watkins Glen, NY 14891
607-535-2551
www.haugheywoodzinger.com

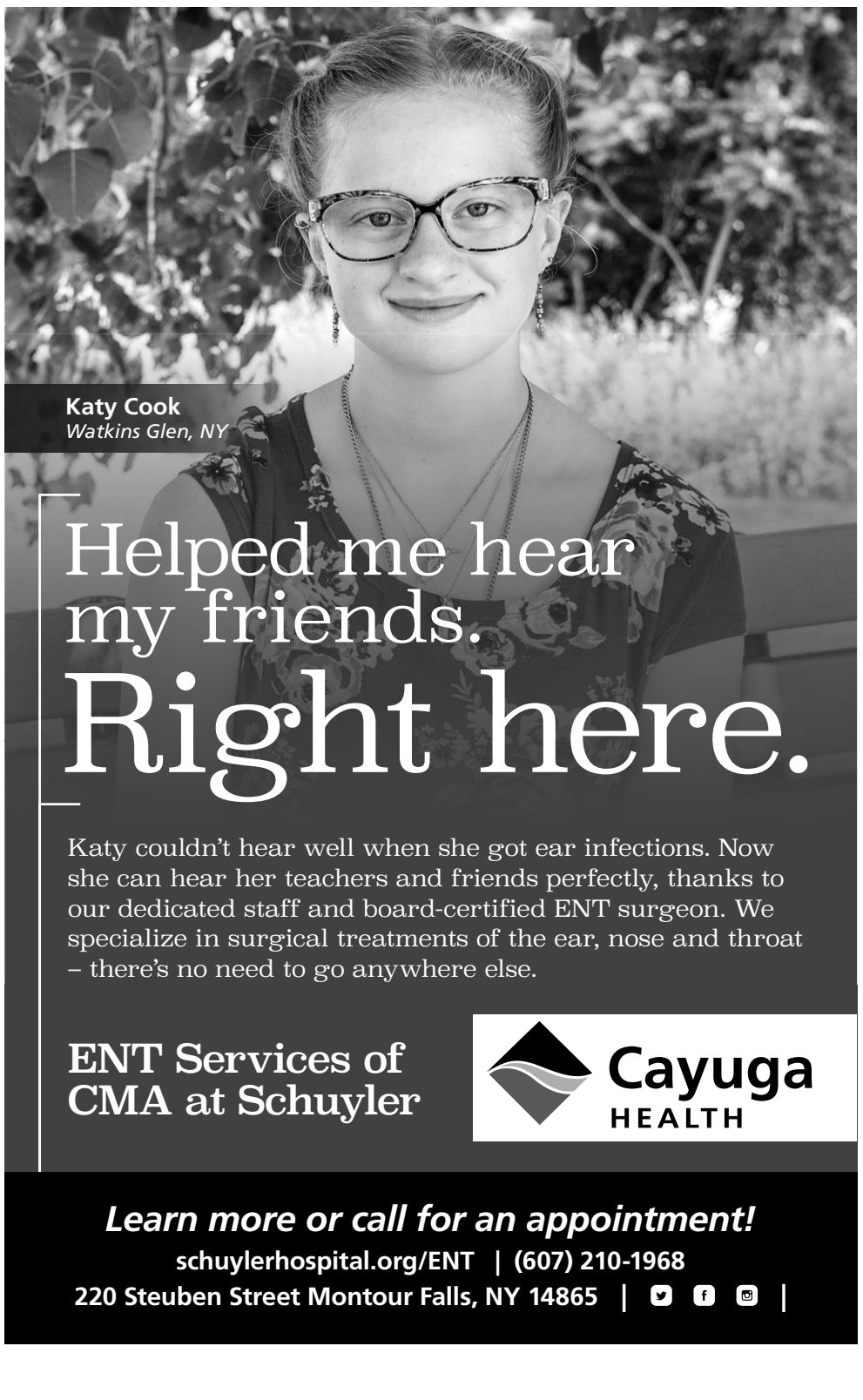

REAL ESTATE REAL ESTATE

Alan Specchio
NYS Lic. Real Estate Salesperson
Warren Real Estate
210 N. Franklin Street
Watkins Glen NY 14891
alan@warrenhomes.com
www.warrenhomes.com
C: 607.731.7266
O: 607.703.0111

In Stock!
Clearance Sale

#25 14'x66' Gem Topaz, 3 Bed and 2 Bath Choice of (4) Lot Model Sale $64,990

#28 16'x66' Redman Knotty Pine, 2 Bed and 2 Bath Choice of (2) Lot Model Sale $83,990

#4 28'x52' Atlantic w/ DRYWALL, 3 Bed and 2 Bath Was $132,990 Lot Model Sale $122,990

#2 28'x56' Northwood, PORCH MODEL w/ Hickory Cabinets Lot Model Sale $122,990

#16 28'x62' Atlantic, FAMILY ROOM, 3 Bed and 2 Bath Was 122,990 Lot Model Sale $116,990

#14 28'x60' Garnet, 4 BEDROOM and Family Room Lot Model Sale $126,990 Order $132,990

#13 28'x76' Redman 2,100sq.ft. Knotty Pine Lot Model Sale $169,990

Includes Set on Your Crawl Space or Basement

Palmer
Manufactured Homes
www.palmerhomes.net
147 Rt. 17C East of Waverly, NY 607-565-4535

EFFICIENCY APARTMENT FOR RENT Electric, heat and water included. Village of Watkins Glen. Available now. $850 month includes utilities. Credit checked. 607-535-5525.

BEST SATELLITE TV with 2 Year Price Guarantee! $59.99/mo with 190 channels and 3 months free premium movie channels! Free next day installation! Call 888-570-0887.

FRANZESE REAL ESTATE "Your Neighborhood Experts Making You Feel At Home" 607 N. Franklin St. Watkins Glen. 607.210.6100 www.franzese-realestate.com.

WINE TRAIL FLOORING Specializing in Waterproof, Kidproof, Petproof Flooring. Residential, commercial, and design. 8466 St Rte 54 Hammondsport. (607) 569-3005.

SEPTEMBER IS OVARIAN CANCER AWARENESS MONTH!

The Elizabeth Amisano Ovarian Cancer Education Fund, a.k.a. "Live Like Liz." works hard to raise awareness year round, but especially encourages you to learn and share the signs and symptoms this month! The symptoms of ovarian cancer are vague and often go undetected until it has advanced to later stages. The most common symptoms include:

Bloating and swelling
Pelvic / abdominal pain
Trouble eating or feeling full quickly
Urinary urgency / frequency
Change in bowel habits
Fatigue
Weight loss
Upset stomach

Persistence of these symptoms is key! Live Like Liz encourages you to learn these symptoms and educate the women you love.

While we haven't had a 5K race/walk the past few years, we're still a very active organization! This year we presented $500 scholarships to two graduating seniors from the Odessa-Montour School. Additionally, we support four organizations annually that provide health and wellness services to women undergoing ovarian cancer treatment and recovery. The grants are provided to: The Cancer Resource Center of the Southern Tier, The Falck Cancer Center, Cancer Wellness Connections of Greater Rochester and the Wilmot Cancer Center at the University of Rochester. And now that Covid restrictions have been listed, we hope to have another Red Cross blood drive in December so look for that information in the fall.

For more information, resources and support, visit www.livelikeliz.org. Donations can also be mailed to Live Like Liz, Inc., P.O. Box 434, Watkins Glen, NY 14891.

THE FALLS HARVEST FESTIVAL

An annual festival celebrating the fall season in Schuyler County, will again take place on Saturday, October 1st, from 11:00 a.m. to 7:00 p.m. and features Ghost Walks, street performers, live music, and a kids' zone entertainment area. Craft and food vendors will be lining the streets. The festival will cap off a day full of activities with a live musical performance from the band Still Kickin' from 4pm-7pm. After the band finished, be sure to grab a spot in the pocket park near one of the many Parmenter fire rings, while you wait for the fireworks displayed over the 156-foot high Shequaga Falls in the heart of downtown Montour Falls, the festival's location.

Such entertainment made possible by sponsorships from area businesses and organizations such as Cayuga Medical Center, Schuyler Hospital, Watkins Glen Area Chamber of Commerce, Maguire Cars, Welliver, Seneca Sunrise, Visions Federal Credit Union, and Chemung Canal Trust Company.

This event is brought to you by Watkins Glen Promotions. For more information, please visit the festival's web page at fallsharvestfestival.com.

BETHESDA SANITARIUM, HOMEOPATHIC MEDICINE TALK SEPT. 28

MONTOUR FALLS (Sept. 20, 2022) – For 40 years, the Bethesda Sanitarium in Montour Falls served thousands of patients, mixing traditional medicine with alternative, sometimes controversial, homeopathic methods. The story of the Bethesda Sanitarium will be told in a talk by Schuyler County Historical Society Executive Director Glenda Gephart on Wednesday, Sept. 28, at 6:30 p.m. at the Montour Falls Public Library. The talk is free and open to all. Registration is not necessary. More info, contact the Historical Society at 607-535-9741 or director@schuylerhistory.org.

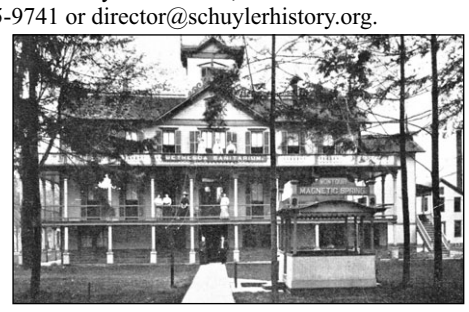

The Bethesda Sanitarium, located in Montour Falls where the Relax Inn is today, operated for almost 40 years, starting in 1878.

TURN OVER A NEW LEAF – GIVE BLOOD OR PLATELETS THIS FALL

Donors have chance at VIP racing experience and more as new season begins. SEPTEMBER 22, 2022 — On the first day of fall, the American Red Cross is asking the public to start the season off with a lifesaving blood or platelet donation. While the leaves turn, the need for blood never changes. Those who give this fall play an important role in keeping the blood supply high enough to help patients counting on blood products for care– especially ahead of the busy holiday season. Book a time to give blood or platelets by using the Red Cross Blood Donor App, visiting RedCrossBlood.org or by calling 1-800-RED CROSS (1-800-733-2767).

As a thank-you, the Red Cross is offering these exciting opportunities for donors: • All who come to give through Sept. 30 will be automatically entered for a chance to win a VIP NASCAR racing experience, including two tickets to a 2023 Sport Clips Haircuts-sponsored race of the winner's choice, round-trip airfare for two, up to a three-night hotel stay, and entry to a Sport Clips racetrack hospitality tent, if available, plus a $750 gift card, thanks to Sport Clips. • All those who come to give at drive in the region through Sept. 30 will automatically be entered for a chance to win a $500 gas card. • Those who come to give in September will also receive a coupon for a free haircut by email, also thanks to Sport Clips. Details are available at rcblood.org/racetogive. • All who come to give Oct. 1-31, 2022, will receive a $5 e-Gift Card by email to a merchant of choice. **Upcoming blood donation opportunities Sept. 23-Oct. 15:** Chemung Big Flats 9/24/2022: 9 a.m. - 1 p.m., The Bridge Wesleyan Church, The Bridge Wesleyan Church, 561 Maple Street 10/4/2022: 1 p.m. - 6 p.m., Big Flats American Legion, American Legion, 45 Olcott Rd. 2022-APL-0742. Elmira 9/27/2022: 1:30 p.m. - 6:30 p.m., Seventh Day Adventist, 813 Maple Avenue; 10/6/2022: 12 p.m. - 4 p.m., North Presbyterian Church, North Presbyterian Church, 921 College Avenue 10/7/2022: 1 p.m. - 6 p.m., Arnot Ogden Medical Center, 600 Roe Ave Horseheads 9/28/2022: 12:30 p.m. - 5:30 p.m., American Legion Post 442, American Legion Post 442, 71 Old Ithaca Road 10/7/2022: 12 p.m. - 6 p.m., Hilton Garden Inn Horseheads, Hilton Garden Inn, 35 Arnot Road Van Etten 10/1/2022: 9 a.m. - 2 p.m., VFW Post 8139, 3936 Wyncoop Creek Rd. Schuyler; Burdett 10/6/2022: 2 p.m. - 7 p.m., New Events Center, 4880 NY-414 Montour Falls 9/30/2022: 10 a.m. - 3 p.m., Welliver, 250 North Genesee Street 10/5/2022: 1 p.m. - 6 p.m., Montour Moose Lodge, 2096 State Route 14. Tyrone 10/3/2022: 1 p.m. - 6 p.m., Tyrone Fire Department, 3600 State Route 226 Seneca Ovid 10/13/2022: 2 p.m. - 7 p.m., Ovid Fire Department, 2136 Brown Street. Corning 9/20/2022: 8:30 a.m. - 2:30 p.m., Corning Community College, Spencer Hill Campus 9/26/2022: 11:30 a.m. - 4:30 p.m., Emanuel Lutheran Church, 149 West William Street 9/27/2022: 12 p.m. - 5 p.m., Corning Community YMCA, 127 Centerway 9/29/2022: 12 p.m. - 5 p.m., Veterans of Foreign Wars Post 524, 281 Baker Street 10/3/2022: 1:30 p.m. - 6:30 p.m., Caton United Methodist Church, 11189 Hendy Hollow Road 10/10/2022: 11:30 a.m. - 4:30 p.m., Emanuel Lutheran Church, 149 West William Street. Hammondsport 10/5/2022: 11:45 a.m. - 5:45 p.m., Hammondsport Fire Department, 8521 State Route 54 Hornell 9/27/2022: 1 p.m. - 6 p.m., Hornell Veterans of Foreign Wars Post 2250, 245 Canisteo St 10/13/2022: 12 p.m. - 5 p.m., Hornell Veterans of Foreign Wars Post 2250, 245 Canisteo St Painted Post 10/7/2022: 11:30 a.m. - 4:30 p.m., Victory Highway Wesleyan Church, 150 Victory Highway 10/11/2022: 11:30 a.m. - 4:30 p.m., Healthworks, 9768 Liberty Drive. Yates Dundee 10/4/2022: 12:30 p.m. - 5:30 p.m., American Legion Post 660, 10 Spring St Penn Yan 10/4/2022: 12:30 p.m. - 5:30 p.m., Saint Paul's Lutheran Church, 135 Hamilton Street. How to donate blood. Simply download the American Red Cross Blood Donor App, visit RedCrossBlood.org, call 1-800-REDCROSS (1-800-733-2767) or enable the Blood Donor Skill on any Alexa Echo device to make an appointment or for more information. All blood types are needed to ensure a reliable supply for patients. A blood donor card or driver's license or two other forms of identification are required at check-in. Individuals who are 17 years of age in most states (16 with parental consent where allowed by state law), weigh at least 110 pounds and are in generally good health may be eligible to donate blood. High school students and other donors 18 years of age and younger also have to meet certain height and weight requirements. Blood and platelet donors can save time at their next donation by using RapidPass ® to complete their pre-donation reading and health history questionnaire online, on the day of their donation, before arriving at the blood drive. To get started, follow the instructions at RedCrossBlood.org/RapidPass or use the Blood Donor App. About the American Red Cross: The American Red Cross shelters, feeds and provides comfort to victims of disasters; supplies about 40% of the nation's blood; teaches skills that save lives; distributes international humanitarian aid; and supports veterans, military members and their families. The Red Cross is a nonprofit organization that depends on volunteers and the generosity of the American public to deliver its mission. For more information, please visit redcross.org or CruzRojaAmericana.org, or visit us on Twitter at @RedCross.

THE HI-LITES READER AD FORM

1. _____ _____ _____ _____ _____
2. _____ _____ _____ _____ _____ (10 words $9.00)
3. _____ _____ _____ _____ _____ *(Each additional word 10¢) one word per space.*
4. _____ _____ _____ _____ _____
5. _____ _____ _____ _____ _____
6. _____ _____ _____ _____ _____
7. _____ _____ _____ _____ _____
8. _____ _____ _____ _____ _____

First 10 words $9.00 ..... **$9.00**
Each Addt'l Word ____x10¢ ea.
All Bold, 50¢ ..... _____
Border, $1.00 ..... _____
Larger Heading, $1.00 ..... _____
TOTAL ENCLOSED ..... _____

Name _____
Phone# _____
Address _____

WE ACCEPT MASTERCARD & VISA
Check One _____Mastercard ____Visa
Card Number __ __ __ __ - __ __ __ __ - __ __ __ __ - __ __ __ __
Exp. Date __ __/__ __ CVV:_____

For Office Use Only

Hi-Lites Dates to run & Price per week

__ /__ = $_____ __ /__ = $_____
__ /__ = $_____ __ /__ = $_____
__ /__ = $_____ __ /__ = $_____
__ /__ = $_____ __ /__ = $_____
__ /__ = $_____ __ /__ = $_____
__ /__ = $_____ __ /__ = $_____

SCA Shopper Dates to run & Price per week

__ /__ = $_____ __ /__ = $_____
__ /__ = $_____ __ /__ = $_____

Mail or bring to:
The Hi-Lites, 217 N. Franklin St., Watkins Glen, NY 14891
Email: hilites217@gmail.com
Phone: 607-535-9866

NEW DEADLINE:
MONDAY 8:00AM

SCENIC VISTA FARMS
3961 State Rte. 14A, Reading Center
(Formerly A&L Farm Market)
607-535-4740
NEW Fresh Local Beef & Pork
• Homemade Baked Goods • Sweet Corn • Onions • Peppers • Tomatoes • Garlic
• 50 lb. potatoes • Mums • Cauliflower • Broccoli • Apples • Grapes
• Pumpkins • Gourds • Winter Squash • Maple Syrup • Honey • Jams & Jellies • Brown Eggs • Bylers Pickles • Shepherd Hooks
Ready for Fall? It's here!
Open: Monday-Saturday 8am-6pm; Closed Sunday

Residential Agricultural
ZOOK'S CONSTRUCTION,LLC

Improoving The Finger Lakes One Roof At A Time
METAL ROOFING
9409 Lodi Covert Townline Rd
Interlaken, NY 14847
Free Estimates
(607) 532-9495

MONTOUR FALLS FARMERS MARKET
•THURSDAYS 4 - 7 PM•
Through September 29th
LOCAL PRODUCE, EGGS
BEEF & POULTRY
HONEY, MAPLE SYRUP, COFFEE
ARTISANS & CREATORS, FRESH FLOWERS
COMMUNITY OUTREACH & GATHERING
LA MONARKA FOOD TRUCK
OLD FRIENDS & NEW!
SNAP/EBT & FMNP ACCEPTED
$2 FRESH CONNECT CHECK FOR EVERY $5 IN SNAP
WHILE SUPPLIES LAST
VENDORS AND SCHEDULE ARE SUBJECT TO CHANGE
FIREMEN'S FIELD (CARNIVAL GROUNDS)
301 CLAWSON BLVD
MONTOUR FALLS, NY 14865
(607) 742-6798
MONTOURFALLSFARMERSMARKET.COM

YOUR SERVICE FOR PROPANE IN YATES & SURROUNDING COUNTIES
Reasonable Prices & Prompt Service

Sell, Lease and Install Propane Tanks
Propane Delivery
Aluminum Fork Lift Tanks
Regulators Copper & Poly Tubing
All Propane Fittings
Call Finger Lakes Propane for all your propane needs
(607) 243-9621
5009 Bigelow Hill Rd., Dundee, NY 14837

EMPLOYMENT

JOB OPENINGS: Full and part time. Sales/building materials experience preferred but not necessary as we will train. Please apply at Watkins Lumber, 401 Third St., Watkins Glen. 607-535-4423.

KENNEY'S CCONSTRUCTION looking for experienced workers and laborers. Call 607-738-4302.

GARDEN CENTER/PRODUCE

DUTCH KUNTRY STORE We have flour, sugar, spices, etc. for all your baking needs. We also have deli meats & cheese, frozen foods, fresh produce. 1542 Route 230, Dundee, NY. 607-243-3222.

OPEN MONDAY - SATURDAY. Mums, Pumpkins, Decorative Corn and Straw Bales, Fall Decor, Bulbs and More! Now offering SELF SERVE after business hours. Perfect Cut Landscaping & Garden Center 3231 St Rt 329 Watkins Glen 607-857-0917

MISCELLANEOUS

CASH PAID FOR OLD **fishing lures and reels, old toys, Hot Wheels cars, slot cars, old knives, farm signs and recurve bows. Call Bob, 607-742-1778.**

BANKRUPTCY **Auto accident injury, slip & fall?, "Bambino broke a bone", Single Ch 7 bankruptcy $650 LF, Residential Real Estate Closing $650 LF, Wills, Estates, SSD Corporations. Call Mark "The Hammer" Gugino, 144 Bald Hill Rd., Danby, NY. BK@TWCNY.RR.COM + 607-207-0888.**

TOMPKINS COUNTY QUILTERS GUILD TRADITIONS & BEYOND QUILT SHOW October 1st, 2022 10 a.m.-5 p.m. TC3 Field House 170 North Street Dryden, NY. Admission: $6 Under 12 free. Hundreds of quilts, Wearable art, Special exhibits, Vendors mall, Silent auction, Quilting books and magazines. For more information or to enter your work, visit www.tcqg.org.

DO YOU DESIRE A FRESH START FOR YOURSELF OR YOUR FAMILY? You are invited to join us at Grace Lee Wesleyan Church as we transition into a new season together! Help us welcome our new Pastor Randy Clour & his wife Judy. We welcome you to join us Sunday mornings for our 10:30am service and our Sunday school hour that takes place at 9am. Children's programming is offered during the Sunday school hour as well as during the 10:30am service! Jesus offers us a new life, a new beginning when we make a decision to follow Him. We can't wait to meet you and start a new life together!

DONATE YOUR CAR TO VETERANS TODAY! Help and Support our Veterans. Fast - FREE pick up. 100% tax deductible. Call 1-800-245-0398.

AT&T INTERNET. Starting at $40/month w/12-mo agmt. 1 TB of data/mo. Ask how to bundle & SAVE! Geo & svc restrictions apply. 1-855-364-3948.

The SPIRIT OF SCHUYLER GATHERING fundraiser
SPIRIT OF SCHUYLER
DINNER BY CORNING CATERING,
DESSERT BY THE GREAT ESCAPE
LOCAL BEER AND WINE INCLUDED
PLUS, LIVE MUSIC, RAFFLES, & PRIZES
PRE-SALE TICKETS ONLY
$30 OR 2-FOR-$50
(NO TICKET SALES AT-THE-DOOR)
Special thanks to Corning Credit Union, Wagner Vineyards, & JR Dill Winery
OCT. 15
5-9PM
HIDDEN VALLEY LODGE
WATKINS GLEN
Tickets ONLY 200 AVAILABLE
www.spiritofschuyler.org

FAMOUS BRANDS
FALL GOODIES!
Columbia
"Pike Lake II" Insulated Jacket
Save $50
Now $149.99
MADE IN AMERICA!
BINGHAMTON KNITTING CO.
Fishermans Knit Cotton Sweater
Sale $79.99
carhartt
"Force" Hoodie
Sale $10 Off
Now $49.99
THE NORTH FACE
Men's Dunraven Sherpa Vest
Sale 50% Off
Now $39.50
Original $79
RED WING SHOES
"Dyna-Force" Waterproof, Durable, Comfortable Boot
Special Price $109.99
Original $259.99
Style #415
dansko
Women's "Penni" Comfort & Support with Every Step!
FAMILY OWNED & OPERATED
FAMOUS BRANDS
SINCE 1983
"You're Looking Good For Less"
412 N. Franklin Street,
Watkins Glen, NY 14891
607-535-4952
Shop Online @ www.famousbrandsoutlet.com
Not exactly as pictured.
*Sale prices do not apply to prior purchases
Ask About Our Free Personal Shopper Service!
FALL HOURS: MONDAY-SATURDAY 9-8; SUNDAY 10-8

WINTER IS COMING

Get your system pumping scheduled today before the winter wind makes repairs more difficult in the freezing cold weather.

607-738-4302

Backhoe Service Available Install New Septic Systems	CONSTRUCTION SITE Portable Toilet Rental

KENNEY'S SEPTIC

FINAL NOTICE: Property left at 2001 CR-16 consisting of a Werner Scaffolding section (1) Model 2416 is not considered abandoned but left by owner Tim Miller. Arrangements can be made by Mr. Miller to pick up the property but a storage fee of $155 must be paid property resident James Rose before removing. 1) Had to move property each time yard was mowed. 2) Provisions were made to lock and secure property to prevent theft. 3) Property was at our residence over 9 months. James Rose 607-535-4285. Schuyler County Sheriffs Dept. can assure property removal is done after storage/legal notices amounts have been paid. Since then there are No Trespassing signs.

ATTENTION OXYGEN THERAPY USERS! Inogen One G4 is capable of full 24/7 oxygen delivery. Only 2.8 pounds. Free info kit. Call 877-929-9587.

ARE YOU OPEN TO LEARNING about the beliefs and observances taught & practiced by the 1st century Body of Y'shua, the Messiah? Like the noble Bereans? (Acts 17:10, 11) If you are like-minded to this same calling free Bible studies are available to individuals and groups upon request. Not affiliated *with any denomination. For more information: 607-546-9494.

THE GENERAC PWRCELL solar plus battery storage system. Save money, reduce reliance on grid, prepare for outages & power your home. Full installation services. $0 down financing option. Request free no obligation quote. 1-877-539-0299.

DENTAL INSURANCE from Physicians Mutual Insurance Company. Coverage for 350 plus procedures. Real dental insurance - NOT just a discount plan. Do not wait! Call now! Get your FREE Dental Information Kit with all the details! 1-855-434-9221 www.dental50plus.com/44 #6258.

ATTENTION VIAGRA USERS: Generic 100 mg blue pills or generic 20 mg yellow pills. Get 45 plus 5 free $99 + S/H. Call Today 1-866-589-1706.

DISH Network. $59.99 for 190 Channels! Blazing Fast Internet, $19.99/mo. (where available.) Switch & Get a FREE $100 Visa Gift Card. FREE Voice Remote. FREE HD DVR. FREE Streaming on ALL Devices. Call today! 1-866-713-1595.

BEST SATELLITE TV with 2 Year Price Guarantee! $59.99/mo with 190 channels and 3 months free premium movie channels! Free next day installation! Call 888-570-0887.

PET/LIVESTOCK

MAHOGANY DOG CRATE
42x28x30" high. Please call 585-353-4532.

NOTICE
DEADLINE
for all Political ads will be THURSDAY at 3:00 P.M.
in order to run in the following issue of the Hi-Lites.
Thank you, Hi-Lites Staff

EMPIRE
Livestock Marketing

7418 Route 415N, Bath, NY 14810
607-776-2000

****SATURDAY, October 8th 2022****
Monthly
****FEEDER AND BEEF REPLACEMENT SALE****
11:00 A.M.

****CONSIGNMENTS WELCOME****
Early Consignments:

18 Mo. Registered Black Angus Bull - Vaccinated
10 - Black Cow / Cow - Calf Pairs Vaccinated Exposed to Trowbridge Bull Since August 1st

ALL COWS WILL BE VET CHECKED

Consignments coming in daily, watch our website for updates!
Consignments will be accepted on Friday, October 7th from 8:00 am until 6:00 pm.

ABSOLUTLY NO Saturday Consignment Accepted
All PA animals needing vet certification and any cows that need to be vet checked need to be here by 4:00 pm on Friday.
****Cattle will be fed and watered****
JONATHAN LUBIC, MANAGER - 585-250-2032
****We offer prompt same day payment****
www.empirelivestock.com
****Like us on Facebook****

WE BUILD YEAR ROUND!

Rome Wasn't Built in a Day,
But This Garage Was!

POST FRAME GARAGE SPECIAL!

- 24' x 24' x 8' Post Frame Garage
- 2 - 9' x 7' CHI Garage Doors INCLUDED
- 1' Vented Eave Overhangs
- 1 - 36" Entry Door w/Window INCLUDED
- Includes All labor costs
- 45 Year Steel Warranty

(Additional Options Shown)

$16,300 +tax
Payments as low as $178 per month

Prices subject to change without notice

Other Packages available plus Custom Sizes, too! Financing Is Available

Ask about our Early Bird Special to receive a FREE Garage Door Opener!

Peterman Lumber
CA-00098544

Serving the Entire Finger Lakes since 1988
3161 Route 414 South, Seneca Falls, NY 13148
(315) 730-4897
www.petermanlumber.net

B.C.B. LTD. Better Contractors Bureau MEMBER REGISTERED PROFESSIONAL
www.the-bcb.net

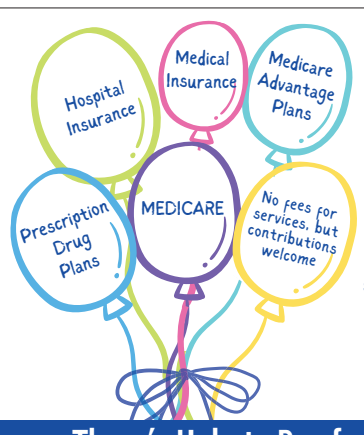

Confidential, unbiased information
Schuyler County Residents Call
or **607-535-7108**
1-800-701-0501

There's Help to Pay for Medicare
We will help you tie it all together!

NEW YORK STATE OF OPPORTUNITY. NY Connects Your Link to Long Term Services and Supports of Schuyler County (800) 342-9871 (607) 535-7108
Schuyler County Office for the Aging
NEW YORK STATE OF OPPORTUNITY. Health Insurance Information, Counseling and Assistance Program

PRICE MATTERS / QUALITY MATTERS
EXPERIENCE MATTERS

FLX LAND SERVICES

BULK DELIVERY
CRUSHED STONE PEA GRAVEL
CRUSHER RUN ITEM 4
TOP SOIL SAND

FORESTRY MULCHING
THE AMAZING MACHINE

SEPTIC SYSTEMS
NEW/REPLACEMENT/REPAIR

PONDS
CONSTRUCTION/CLEANING/REPAIR

ROADS - DRIVES
NEW/REPAIR

SITE EXCAVATION
GRADING/FOUNDATIONS
LAND CLEARING

BRUSHCAT - BRUSH HOG
LIGHT CLEARING - ECONOMICAL

FINGER LAKES LAND SERVICES

607/846-0254

info@flxlandservices.com

MEET GUS

Pit Bull Mix. Neutered Male, 2-3 years.

Gorgeous Gus! This beefy boy is just one big hunk o' love! Gus has a story to tell, but we'll never know the entire tale. He was found as a stray wandering in a corn field with pressure sores, fleas, swollen joints and overgrown nails. But most concerning was the injury to his tail which required immediate amputation. He is now sporting a cute little nubby which wags vigorously back and forth when he sees his human friends.

He seems to enjoy the company of other dogs and was actually a bit afraid of cats. Just given his size Gus might be best suited to a home with somewhat older children. Gus loves to play ball and walks well on a leash so you'll enjoy the fresh air, but plan to spend some time meeting new people, because they'll all stop to tell you how handsome he is.

If you are looking for a great buddy with a huge personality, and a great conversationalist you must meet Gus. Adoption Fee: $200 (dogs over 1 year) or $250 (dogs under 1 year) includes spay/neuter rabies, DHLPP and kennel cough vaccinations, worming, flea treatment, heartworm testing, heartworm preventative, microchipping and microchip registration fee. To adopt: Please call us at 607-594-2255, Ext. 201 to schedule an appointment. Visit us on line at www.schuylerhumane.org for additional information, an adoption application, to see more adoptable dogs and cats or for directions to our shelter. You are also welcome to stop by on Saturdays from 10am - 1 pm without an appointment.

The Humane Society Shelter is located at:
124 Marina Drive, Montour Falls, NY
607-594-2255 • info@schuylerhumane.org
NY Rescue Registration: RR173
We are proud to be a United Way Agency

NATIONAL RADON TESTING SERVICES
$349
48 Hour
On Site Test
(315) 878-0097
www.Test4RadonGas.com

JD Clean Out
Junk Removal & Demolition
BEGIN your SUMMER CLEAN-UP
WE ARE OPEN & FOLLOWING SAFETY REGULATIONS
Rates Starting At $39!
WE TAKE DOWN:
Garages • Fences • Sheds
Pools • Trees
And More!
WE CLEAN OUT:
Attics • Basement • Yards •
Garages • Houses
Hoarders • And More!
HOUSEHOLD NAME YOU CAN TRUST!
– MAKE THE JUNK GO AWAY TODAY –
607-242-8076
315-450-2230

SCHUYLER COUNTY S.C.O.P.E. SHOOTERS COMMITTEE ON POLITICAL EDUCATION

Schuyler County SCOPE to host "Meet the Candidates Night" October 6.

Date/Time: Thursday, October 6, 2022 at 7:00 pm

Location: Montour Falls Moose Lodge, 2096 State Rt 14, Montour Falls

Shooters Committee on Political Education (S.C.O.P.E) is a non-partisan statewide organization dedicated to preserving Second Amendment Civil Rights through public education and promoting voter participation.

As part of its mission, S.C.O.P.E. is inviting candidates for countywide (local/state/federal) office to attend its October quarterly meeting as a "Meet the Candidates Night." Candidates will be given the opportunity to make a few brief remarks and answer questions from the membership. This will not be a debate but, rather, a chance for interested persons to interact with candidates directly.

If a particular candidate cannot attend and speak, his or her designated surrogate may do so.

Candidates invited include those persons running for: Schuyler County Treasurer, County Legislature, New York State Senate, New York State Assembly, U.S. Congressional District NY-23 and others.

Members of the public are invited and encouraged to attend.

WATKINS GLEN PUBLIC LIBRARY

Sensory Storytimes

The library now offers Storytime sessions by appointment for neurodiverse children. Our Play & Learn Corner has new sensory materials thanks to grant funding provided by the Schuyler County Fund and the Community Foundation. These materials will be available to all visitors during open hours.

- *Headphones for toddlers & babies (upon request)*
- *Sight Word Sentence Builders*
- *Stacking Toys for fine motor skill development*
- *Tactile Stimulation Discs*
- *Sensory Brushes*
- *Liquid Fusion Floor Tiles*
- *Doodle Tablets*

To schedule a Sensory Storytime with Kelly or Alexandra, please call (607) 535-2346 or email WGLdirector@stls.org. Please don't hesitate to reach out with any questions or concerns you may have.

WILKINS FARM & COAL "WHERE CUSTOMER SERVICE IS OUR GOAL!" ALL TYPES OF MULCH Mushroom Compost, Topsoil, Sand, "NEW" Cedar Coming, Bulk & Bagged Blaschak Coal, Wood Pellets: Barefoot, "Baby" Barefoot, & Dry Creek. Kevin Wilkins. 7516 Rt. 414, Ovid, NY 14521. We can be reached at 607-869-5786. (Our messages are checked regularly.) For ALL Current updates visit www.wilkinsfarmandcoal.com ALL products are available all year long!!!

DIRECTV for $79.99/mo for 12 months with CHOICE Package. Watch your favorite live sports, news & entertainment anywhere. First 3 months of HBO Max, Cinemax, Showtime, Starz and Epix included! Directv is #1 in Customer Satisfaction (JD Power & Assoc.) Some restrictions apply. Call 1-866-731-3285.

SCHUYLER COUNTY FOOD PANTRY At First Baptist Church 221 W. South St., Montour Falls Open Fridays 9:00-noon; 3:00-5:00 Other Days and Hours by Appointment Call: 607-535-7310.

T. MERRILL & ASSOCIATES, LAND SURVEYING DPC Experience In All Types Of Surveying. Boundary, Topographic, Mortgage, Construction, GPS & Control Surveys. Elevation Certificates For Flood Insurance. Holder Of Survey Maps & Records. By: Robinson Surveying and Rhinevault & Potts Surveyors Serving Schuyler, Yates & Steuben Counties. 4175 Ball Diamond Road, Hector, NY 14841 607-535-7643.

ELIMINATE GUTTER CLEANING FOREVER! LeafFilter, the most advanced debris-blocking gutter protection. Schedule free LeafFilter estimate today. 15% off Entire Purchase. 10% Senior & Military Discounts. Call 1-833-610-1936.

BECOME A PUBLISHED AUTHOR. We want to read your book! Dorrance Publishing trusted since 1920. Consultation, production, promotion & distribution. Call for free author's guide 1-877-729-4998 or visit dorranceinfo.com/ads.

PLEASE NOTE: Every business operating in New York State that has commercial transactions with the consumer based on weight, length, volume, or time must be in compliance with NYS Weights and Measures regulations. From your local supermarkets and fuel stations to your neighborhood produce stand, all must adhere to W&M regulations for proper package labeling, correct package weight, and testing / sealing of meters and scales. For more information call the Schuyler County Weights and Measures at 607-483-5413 or visit our website at http://www.schuylercounty.us/wm.htm.

ATTENTION: Oxygen Users! Gain freedom with a Portable Oxygen Concentrator! No more heavy tanks and refills! Guaranteed Lowest Prices! Call the Oxygen Concentrator Store: 855-839-1738.

VIAGRA AND CIALIS USERS! 50 Generic Pills SPECIAL $99.00. 100% guaranteed. 24/7 CALL NOW! 888-445-5928 Hablamos Espanol.

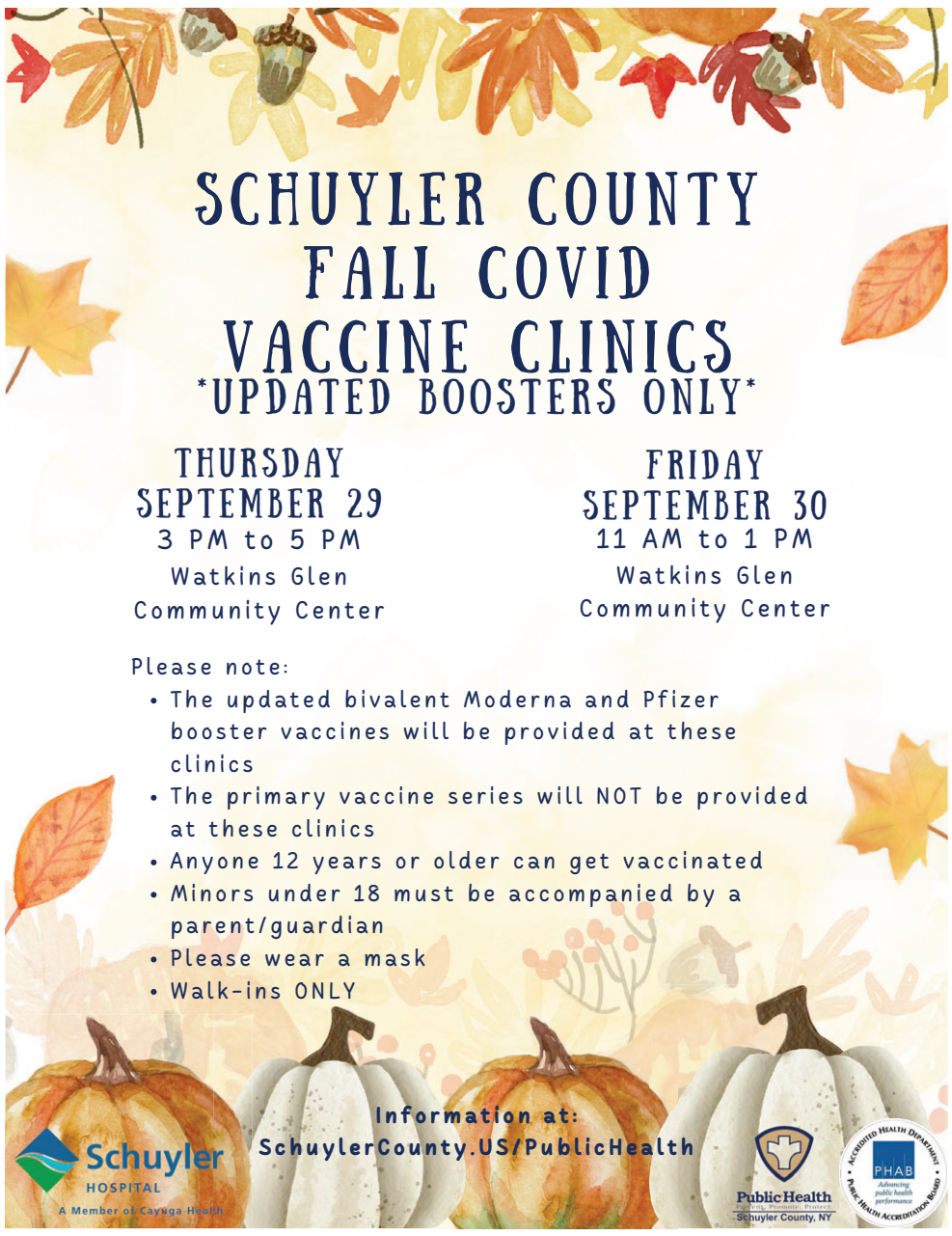

WINE TRAIL FLOORING Specializing in Waterproof, Kidproof, Petproof Flooring. Residential, commercial, and design. 8466 State Route 54 Hammondsport, NY. Call (607) 569-3005.

ATTORNEY - LAWYER JOSHUA C. NAVONE Real Estate Closings, Commercial & Residential, Contracts, Wills, Trusts, Estates, Corp. & LLC. Formation, Traffic Matters. Call 607-535-2999.

HUGHESNET Finally, superfast internet no matter where you live. 25 Mbps just $59.99/mo! Unlimited Data is Here. Stream Video. Bundle TV & Internet. Free Installation. Call 866-499-0141.

Let The Public Be Heard

It is with great enthusiasm that I announce my candidacy for

Mayor of the Village of Watkins Glen.

I appreciate the incredible support I've received from our residents during the last few months and during the past seven + years I've served as a Village Trustee and I'm counting on that support in my bid to become your next Mayor. Retiring from Cornell University with just shy of 40 years, I'm more than ready to work for the benefit of our residents and I'll have the time to devote to this important position.

My experience with state and local governments have provided me with considerable fiscal wisdom, human resources management experience and capital project management all of which have prepared me well for the role as Mayor. As the longest serving Village Trustee, I've seen and understand not only the complexities of the role of Mayor, but how a strong, transparent leader should lead. I've spent my entire life living in the Village and enjoy serving the community; my knowledge of our heritage and deep family history is always at the forefront of my deliberations. I am visionary, yet a pragmatic Trustee. Our residents come first, and I will continue to support initiatives that can secure a safe and prosperous future for us all.

Building a thoughtful, cohesive Board of Trustees, one that serves all our residents at the forefront of our priorities, is my first goal. In the coming months, I will continue to be available to residents and businesses to "hear you" as we approach the 2023 village elections in March. It is painfully apparent that we need an open, transparent, and ethical Board, including the Mayor, to serve the people of the Village of Watkins Glen. I will do all I can to ensure we listen to our residents and respond in a professional and caring manner, stressing honesty and fiscal accountability, and always looking to the future and the success of our community. I very much look forward to speaking to the many wonderful staff, residents, and business owners between now and election day on March 21, 2023.

Laurie Specchio DeNardo
I can be reached any time on my cell at 607.280.0243
or by email at TrusteeDenardo@watkinsglen.us.

Paid political

NOTICE

The Hi-Lites & Daily News office will close early Friday October 7th at Noon. Reopen Monday, October 10 at 8am. Sorry for any inconvenience.

The Hi-Lites
217 N. Franklin St.
Watkins Glen, NY 14891
hilites217@gmail.com

ALOE CARE HEALTH medical alert system. Most advanced medical alert product on the market. Voice-activated! No wi-fi needed! Special offer w/code CARE20 for $20 off Mobile Companion. 1-855-341-5862.

PROTECT YOUR HOME FROM PESTS safely and affordably. Pest, rodent, termite and mosquito control. Call for a quote or inspection today 844-394-9278.

DISCOUNT AIR TRAVEL. Call Flight Services for best pricing on domestic & international flights inside & from the US. Serving United, Delta, American & Southwest & many more. Free quote! Have travel dates ready! 844-951-2014

ATTENTION OXYGEN THERAPY USERS! Inogen One G4 is capable of full 24/7 oxygen delivery. Only 2.8 pounds. Free info kit. Call 877-929-9587.

PAYING TOP CASH FOR MEN'S SPORTWATCHES! Rolex, Breitling, Omega, Patek Philippe, Heuer, Daytona, GMT, Submariner and Speedmaster. Call 833-603-3236.

TOWN OF HECTOR PUBLIC HEARINGS PROPOSED ZONING PLAN

Public Hearings are scheduled to hear comments on the proposed zoning plan.

Thursday, September 29, 2022 @ 7:00pm
at VLH Fire House, 5736 SR 414, Hector

Tuesday, October 4, 2022 @ 7:00pm at
Burdett Fire House, 4124 Lake Ave/SR 79, Burdett

Written comments may be submitted to the Town Clerk, 5097 SR 227, Burdett, NY 14818 or by email to: townclerk@hectorny.us

PUT ON YOUR TV EARS & HEAR TV w/unmatched clarity. TV Ears Original - originally $129.95 - now w/ this special offer only $59.95 w/code MCB59! 1-888-805-0840.

SAFE STEP. North America's #1 Walk-in tub. Comprehensive lifetime warranty. Top-of-the-line installation and service. Now featuring our free shower package & $1600 off - limited time! Financing available. 1-855-417-1306.

VIVINT. Smart security. Professionally installed. One connected system for total peace of mind. Free professional installation! Four free months of monitoring! Call to customize your system. 1-833-841-0737.

DENTAL INSURANCE Physicians Mutual Insurance Company. Covers 350 procedures. Real insurance - not a discount plan. Get your free dental info kit! 1-855-526-1060 www.dental50plus.com/ads #6258.

FLX LAND SERVICES

PRICE MATTERS / QUALITY MATTERS
EXPERIENCE MATTERS

BULK DELIVERY

CRUSHED STONE PEA GRAVEL
CRUSHER RUN ITEM 4
TOP SOIL SAND

BY THE TON/YARD

FINGER LAKES LAND SERVICES

607/846-0254

info@flxlandservices.com

Book your Project Now!
Siding, Metal Roofing, Small Garages, and More!

Don't Send Your Roof to the Landfill!

Cover it in an attractive metal roof. Save the mess from tearing off those old shingles, just cover it with metal.
Save $$$$$$

Book a *FREE* roof inspection & no-obligation proposal in the next *TEN* days to find out how we can save you money!

Little Beaver Roofing
Lodi, NY 14860 · 607-869-9484, ask for Steve

Little Beaver Roofing LLC™

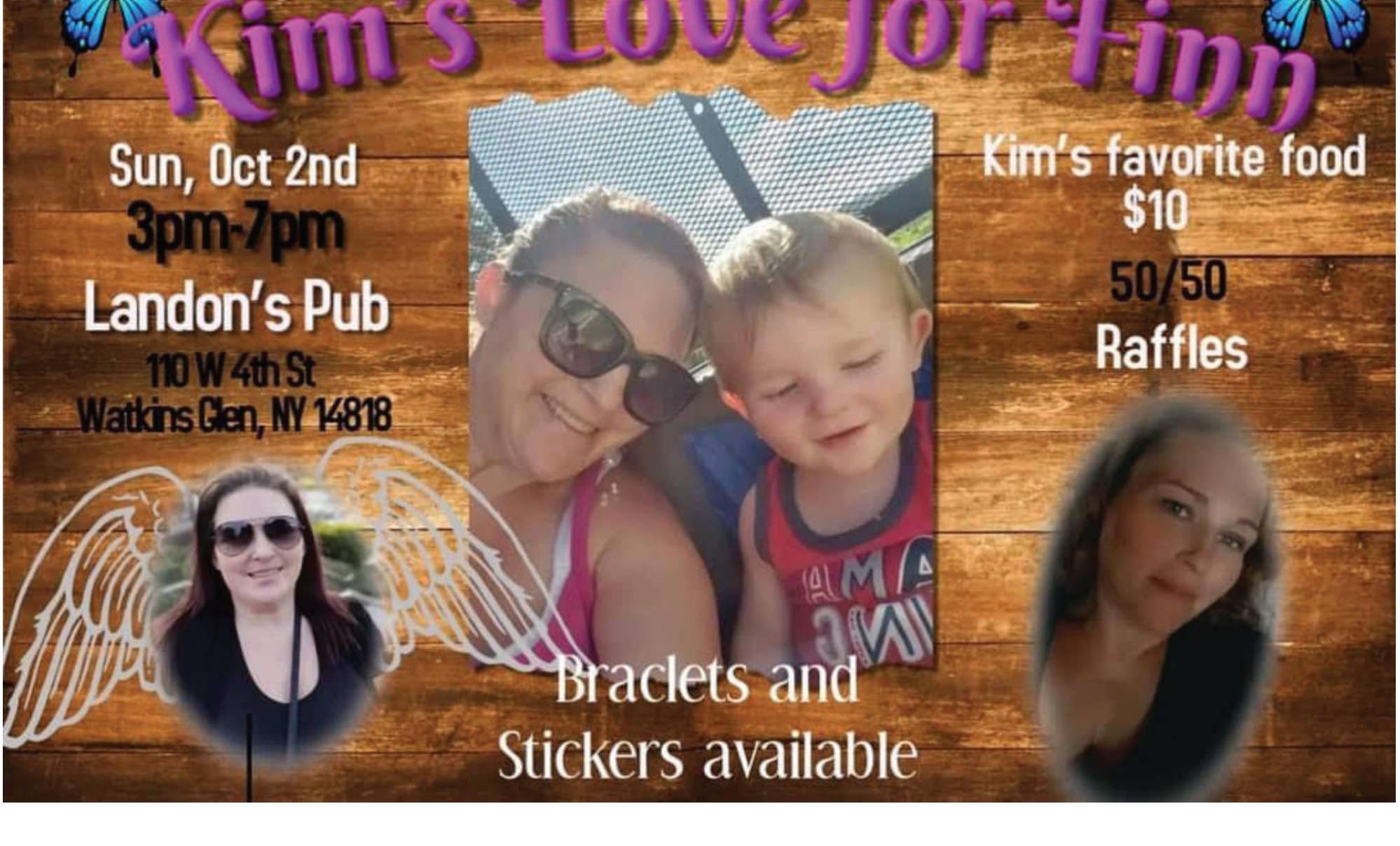

What's the Difference?

There are four differences between Picture A and Picture B. Can you find them all?

A

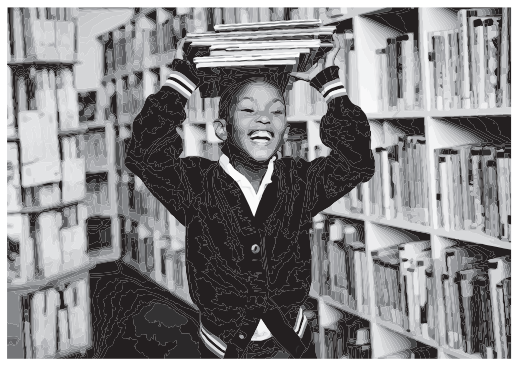

B

Answers: 1. Extra books on head 2. Missing button from sweater 3. Black stripes missing on sleeves 4. Empty shelf of books

THIS DAY IN... HISTORY

• **1825:** THE STOCKTON AND DARLING RAILWAY IS CEREMONIALLY OPENED. IT IS THE WORLD'S FIRST PUBLIC RAILWAY TO USE STEAM LOCOMOTIVES.

• **1930:** BOBBY JONES WINS THE GRAND SLAM OF GOLF.

• **1998:** THE GOOGLE INTERNET SEARCH ENGINE CLAIMS THIS DATE AS ITS BIRTHDAY.

CRYPTO FUN

A B C D E F G H I J K L M N O P Q R S T U V W X Y Z

Determine the code to reveal the answer!

Solve the code to discover words related to food safety.
Each number corresponds to a letter.
(Hint: **25 = E**)

A. **15 9 3 22 22**
Clue: Cool down

B. **9 25 13 11**
Clue: Warm up

C. **11 9 25 24 5 14 5 25 11 25 24**
Clue: Measures temperature

D. **16 13 15 11 25 24 3 13**
Clue: Microorganisms

Answers: A. chill B. heat C. thermometer D. bacteria

THIS IS OFTEN THE FIRST MEMBERSHIP CARD THAT MANY PEOPLE RECEIVE.

ANSWER: LIBRARY CARD

New Word

LEND

grant temporary use of something to be returned

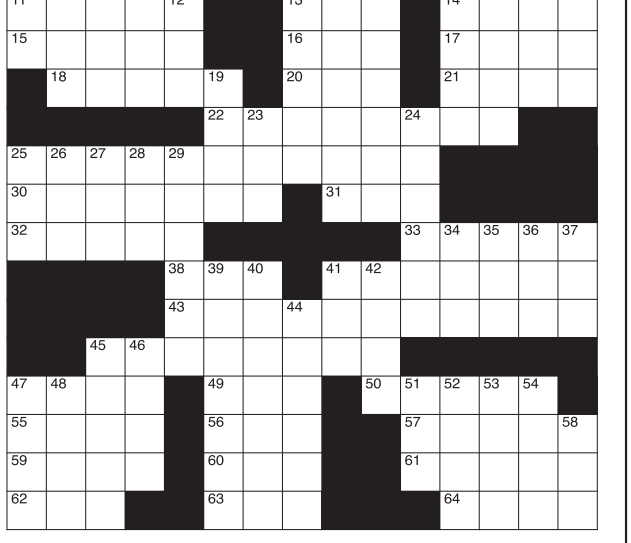

CLUES ACROSS

1. Fall down
5. Gas usage measurement
8. Golf score
11. A superior grade of black tea
13. Wrath
14. Eating house
15. Delay leaving a place
16. People now inhabiting Myanmar
17. Canadian flyers
18. Walks back and forth
20. Frequently
21. Humans have two
22. Surrounds with armed forces
25. Made proper
30. Medical buildings
31. Patty Hearst's captors
32. Hits with a drop shot
33. Italy's PM 1919-20
38. Promotions
41. En __: incidentally
43. Queens baseball team
45. Commoner
47. Expenses in insurance world (abbr.)
49. Payroll firm
50. Broadway actress Daisy
55. Skipper butterflies
56. Hint
57. Daniel __, French composer
59. English children's author Blyton
60. Midway between east and southeast
61. Spiritual leader of a Jewish congregation
62. Patriotic women's group
63. The woman
64. Tall, slender-leaved plant

CLUES DOWN

1. Parts per thousand (abbr.)
2. Jump
3. Eaten as a vegetable
4. Residual paresis after anesthesia
5. Brunchtime staple
6. Makes money off of
7. Refined
8. Nocturnal S. American rodents
9. From a distance
10. Officials
12. It helps you see
14. Central Canadian indigenous person
19. Invests in little enterprises
23. They help in tough situations
24. Industrial port in Poland
25. Type of screen
26. Peyton's little brother
27. Alcoholic beverage
28. Newspapers need it
29. Herbal tea
34. Distinctive practice
35. Exercise system __-bo
36. Explosive
37. Belonging to a thing
39. Presidential candidates engage in them
40. Of the Swedes
41. Meadow-grass
42. "Rule, Britannia" composer
44. Hooray!
45. Greek city
46. One way to do it by example
47. Imitated
48. "Game of Thrones" actress Headey
51. Swiss river
52. Drought-resistant plant
53. A French abbot
54. One point east of northeast
58. Get free of

How they SAY that in...

ENGLISH: Page

SPANISH: Página

ITALIAN: Pagina

FRENCH: Page

GERMAN: Seite

Did You Know?

GETTING A LIBRARY CARD OPENS PEOPLE UP TO A WORLD OF BOOKS, MOVIES, MUSIC, AND OTHER SPECIAL COLLECTIONS AT THEIR LOCAL LIBRARIES.

GET THE PICTURE?

Can you guess what the bigger picture is?

ANSWER: BOOK SPINES

FOOD SAFETY WORD SEARCH

G	O	E	R	L	S	G	N	P	A	C	K	A	G	I	N	G	M	M	D
O	T	Q	N	T	P	L	N	O	I	T	A	C	I	F	I	T	R	E	C
P	B	P	U	W	C	O	N	T	A	M	I	N	A	N	T	G	W	B	T
Q	E	T	Q	B	M	B	R	G	F	E	B	T	R	Y	G	C	S	B	Y
B	K	N	F	E	S	W	G	A	C	A	D	Y	O	S	O	F	L	U	A
O	G	D	I	A	Q	C	G	N	C	I	T	A	N	N	R	R	S	N	O
K	B	G	F	T	M	N	A	T	S	I	C	O	S	L	T	Y	I	N	T
C	Y	E	U	Y	I	I	E	I	L	C	I	U	R	G	Y	M	G	M	T
Q	T	R	K	L	L	R	N	I	E	T	M	L	K	E	A	O	W	R	R
Y	E	G	E	P	I	F	C	P	C	E	D	K	I	L	L	S	D	K	D
Q	Q	B	M	A	E	A	T	E	R	D	F	L	R	A	U	R	L	P	W
O	A	O	D	C	F	A	P	S	T	N	E	I	D	E	R	G	N	I	M
L	C	P	T	R	B	S	I	F	K	K	N	E	G	R	E	L	L	A	R
Q	N	R	G	L	N	C	E	F	E	Y	U	F	D	P	Q	P	O	C	L
P	D	F	E	I	D	R	E	I	L	P	P	U	S	Q	K	L	D	M	N
Y	E	C	N	A	R	U	S	S	A	M	S	A	N	I	T	A	R	Y	E
Y	A	A	I	D	O	O	F	G	E	E	A	I	R	L	O	C	K	I	G
T	B	U	C	P	G	Q	U	A	L	I	T	Y	D	F	L	U	C	F	D
A	D	A	F	E	Q	L	E	R	A	W	B	K	Q	I	A	U	D	I	T
P	O	G	M	Y	D	N	S	D	R	A	D	N	A	T	S	M	Q	S	G

Find the words hidden vertically, horizontally, diagonally, and backwards.

WORDS

ACCEPTABLE
AIRLOCK
ALLERGEN
ANIMAL
ASSURANCE
AUDIT
BACTERIA
CERTIFICATION
COMPLIANCE
CONSUMER
CONTAMINANT
DISINFECT
FACILITY
FOOD
INGREDIENTS
INSPECTION
LABELING
PACKAGING
QUALITY
RAW
SAFETY
SANITARY
STANDARDS
SUPPLIER

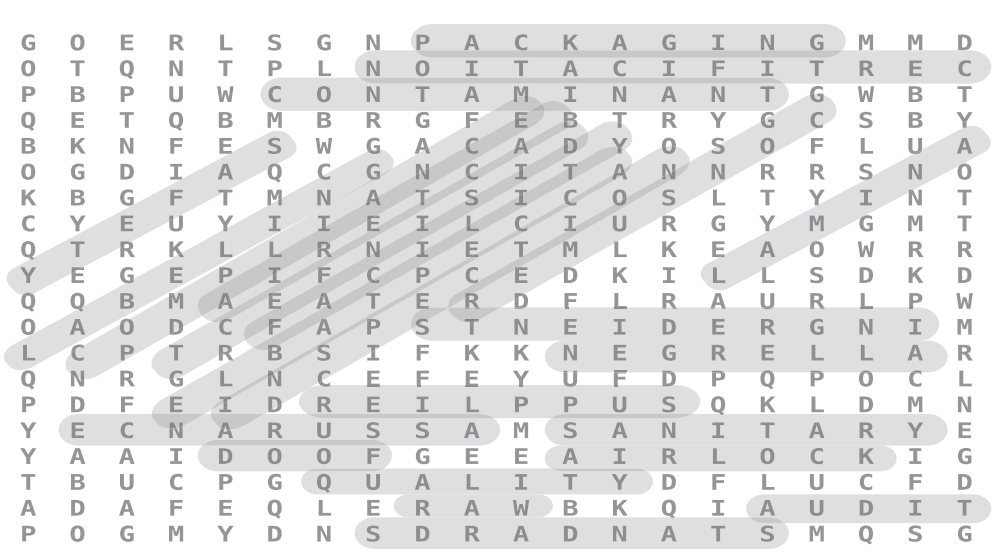

PUZZLE SOLUTION

P	L	O	P	■	■	M	P	G	■	■	P	A	R	■	■	■	■	■	■
P	E	K	O	E	■	I	R	E	■	C	A	F	E	■	■	■	■	■	■
T	A	R	R	Y	■	M	O	N	■	R	C	A	F	■	■	■	■	■	■
■	P	A	C	E	S	O	F	T	■	E	A	R	S	■	■	■	■	■	■
■	■	■	■	■	B	E	S	I	E	G	E	S	■	■	■	■	■	■	■
L	E	G	I	T	I	M	A	T	E	D	■	■	■	■	■	■	■	■	■
C	L	I	N	I	C	S	■	S	L	A	■	■	■	■	■	■	■	■	■
D	I	N	K	S	■	■	■	■	■	■	N	I	T	T	I	■	■	■	■
■	■	■	■	A	D	S	■	P	A	S	S	A	N	T	■	■	■	■	■
■	■	■	■	N	E	W	Y	O	R	K	M	E	T	S	■	■	■	■	■
■	■	P	L	E	B	E	I	A	N	■	■	■	■	■	■	■	■	■	■
A	L	A	E	■	A	D	P	■	E	A	G	A	N	■	■	■	■	■	■
P	E	B	A	■	T	I	P	■	■	A	U	B	E	R	■	■	■	■	■
E	N	I	D	■	E	S	E	■	■	R	A	B	B	I	■	■	■	■	■
D	A	R	■	■	S	H	E	■	■	■	R	E	E	D	■	■	■	■	■

SERVICE & BUSINESS DIRECTORY

ANIMAL CARE

LAKE COUNTRY KENNELS

Large Indoor Runs
Special attention for every pet.
Drop off and Pick-up By Appointment

"Pets Leave Paw Prints on Our Heart"

1811 BAKER HILL RD
WATKINS GLEN, NY
607-973-2163 OR 607-329-3118

AUTOMOTIVE PARTS

CARQUEST AUTO PARTS

STORE HOURS:
SUNDAY CLOSED
MONDAY- FRIDAY
8:00 AM - 5:00 PM
SATURDAY
8:00 AM - 12:00 PM

MONTOUR FALLS
276 State Route14, Montour Falls, NY
607-535-5500

BUILDERS

GEAR UP FOR WINTER!

PORCHES · DECKS · ROOFS
POLEBARNS · ADDITIONS
METAL/SHINGLE ROOFING

H&S Builders
Free Estimates
607-532-9582

BUILDING SUPPLY

TYRONE Building Supply L.L.C.
Lumber ★ Trusses ★ Pole Barn Packages ★ Hardware

Summer Hours
Starting May 3rd.
Mon-Fri. 6:30am-5:pm
Sat. 7:30am-11:30am
Sun. CLOSED

3700 St. Rt. 14
Himrod, NY 14842
607-243-9859
Fax 607-243-9860

COMPUTERS

SCT Computers
Robert Wixson
PC/Network Technician
Microsoft CERTIFIED Systems Engineer
Smart Phone & Tablet Repair
Computer, Printer & Network Repair
Computer and Peripheral Sales
306 N. Franklin St.
Watkins Glen, NY 14891
Mon.-Fri. 8:00-5:30
607-535-2495
support@sctcomputers.com
www.sctcomputers.com

CONSTRUCTION

Cooley Construction Corp

Custom Panelized Homes
Remodels
New Construction
Pole Barns
Poured Foundations
Call 607-532-4002
or 607-229-2985

CONSTRUCTION

Specializing in
Residential & Agriculture
METAL ROOFING

ZOOK'S CONSTRUCTION, LLC
Reuben Zook
5231 Kings Corners Road
Romulus, NY 14541
Free Estimates
1-800-243-9524

CONTRACTING

ROOFING SPECIAL
$1000 OFF Over 16 square
Located in Watkins Glen
Buy Local • Fully Insured

BROCKWAY CONTRACTING
607-210-0103, 607-9753
brockwaycontracting.com

CONTRACTORS

COOPER'S
GENERAL CONTRACTING
COMMERCIAL & RESIDENTIAL

Specializing in Vinyl Siding, Decks & Windows

Serving Schuyler & Surrounding Counties

Call or Text
607.738.0268
Free Estimates • Fully Insured
References

DOCK REPAIR

BOHLIN CONSTRUCTION

SERVICING BOAT LIFTS
DOCK REPAIR
HOME REPAIR
DECKS • POLE BARNS
WELDING

BRUCE BOHLIN
WE MEET ALL YOUR CONSTRUCTION NEEDS.
607-215-5104

ELECTRICAL & PLUMBING

KITCHENS & BATHS
New Electrical Services and Upgrades
Backup Generators
New Municipal Water Service
40 Years Experience

CARVALHO CONSTRUCTION, INC.
607-582-7746
lewiscarvalho@gmail.com
Though the job be big or small, do it right or not at all!
Fully Insured

EXCAVATION

• EXCAVATION • DRIVEWAYS
• GRAVEL PADS
• DRAINAGE DITCHES
• LOT CLEARING
• NEW & REPLACEMENT SEPTIC SYSTEMS

(607) 425-4564
BURDETT, NY

4 HYER TRUCKING & EXCAVATION, LLC

EXCAVATION

DRIVEWAYS & PONDS!

AHOUSE Trucking LLC

We offer a variety of services like driveways, clearings, excavation and site work. We also haul 22 ton loads or smaller of stone, sand, dirt, mulch and much more.

Give us a call at
607-351-6570

EXCAVATION

Carson Excavating, Inc.
607-387-5534
5345 Grove Road
Trumansburg, NY 14886
Insured • References
Est. 2000
Cell: 607-280-8001
Backhoe, Dozer, Excavator, Dump Truck, Skidsteer, Rockhound, Auger, Basements, Barn Sites, Sewer, Driveway, Drainage, Ponds, Etc.

EXCAVATION

Morgan Logging & Excavation
FIREWOOD
HEAP ACCEPTED
2427 Rt. 228, Odessa, NY 14869
607-594-2742 Day & Night
All types exc. sewers driveways, ponds, land clearing, finish grading, Gravel & Stone, rockhounding, seed & mulch
Large - small dozer, backhoe, excavator - large & small, trucking, skidsteer, rockhound, loader, etc.
Materials - crusher run, topsoil, any type of gravel or stone.
Delivered or picked up at shop.

HANDYMAN SERVICES

L & B TRUCKING & HANDYMAN SERVICES

OVER 35 YEARS EXPERIENCE IN:
• Remodeling • Concrete Work • Plumbing • Flooring • Sealing Driveways • Siding • Tree Removal • Decks & Patios • Lawn Care • Landscaping • Personal Transportation • Pressure Washing • House Cleaning • Demolition • Roofing

We also do attic, basement, & garage cleanouts!
Summer Clean Up Time!
Many trucks available
Dump Truck & Back Hoe Available
315-536-3756 315-870-0068
landbtruckinghandymansvcs.com

HEATING

NO GAMES
NO ADDED CHARGES
JUST PLAIN FAIR PRICING
Discount for Veterans

GIVE A CALL TO SEE IF WE CAN SAVE YOU MONEY

Midway Propane Inc.
Box 3 5316 Rt. 14, Lakemont, N.Y. 14857
607-243-7885

HEATING

WIXSON'S
HEATING & AIR CONDITIONING
Sales · Service · Cleaning
Complete Systems
Thermo Pride
HOME · OFFICE
MOBILE HOMES
594-2581
Remember if your furnace needs Fix'in call Bub Wixson

INSURANCE

E.C. COOPER, INC. Insurance Agency Est. 1908

Watkins Glen
insured@eccooper.com
607-535-2731

Proudly offering insurance from

Erie Insurance®

INSURANCE

SIDLE
INSURANCE & RISK MANAGEMENT
Service is our Product

• AUTO • HOME
• BUSINESS
• LIFE • HEALTH

607-535-6501
TOLL FREE 888 84-SIDLE
FAX 607-535-2360

AGENT@SIDLEINSURANCE.COM
WWW.SIDLEINSURANCE.COM

MEMORIALS

Thurston Memorials & Custom Crafts

Kent Thurston
1806 Bronson Hill Rd.
Watkins Glen NY 14891
607-242-6946
Competitive Prices
Hand Craftsmanship
thurstonmemorials@gmail.com
Thurston Memorials on Facebook

PAINTING

BERNALS PAINTING
Free Estimates
607-425-8292
Interior • Exterior Painting
Staining
Power Washing
Garage Floor Covering
Sidewalk
All Concrete Wash

PLUMBING, HEATING & ELECTRIC

Kampfer COMPANY INC
PLUMBING ★ HEATING ★ ELECTRIC
(607)403-4163
(607)267-6908
kampfercompany@gmail.com
28+ YEARS EXPERIENCE
Serving the Finger Lakes
Full Insured
Free Estimates
http://kampferco.com

ROOFING

Little Beaver Roofing, LLC
Don't Send Your Roof to the Landfill!
Cover it in an attractive metal roof. Save the mess from tearing off those old shingles, just cover it with metal.
Save $$$$$$
Book a *FREE* roof inspection & no-obligation proposal in the next *TEN* days to find out how we can save you money!
Lodi, NY 14860
607-869-9484 • ask for Steve

SEPTIC PUMPING

JEFF'S ON-SITE SERVICES, INC.

• Septic tank pumping
• Grease trap services
• Septic system installation and repairs
• Hauling & Delivered Materials

Crushed stone
Item #4 Gravel
Sand & Topsoil

607-535-9530 EXT 2
or 607-227-4135
jeffsonsiteservices.com

SEPTIC PUMPING

PUMPIN-N-DUMPIN INC.
Septic Pumping
Installation
Repairs
Jared Marsh
(607) 793-8932
jmarshy84@gmail.com

SCRAP

Don't throw that old junk in the trash, turn your old junk into cash $$

Cars • Copper • Converters • Aluminum
Brass • Tin • Cast Iron • Steel • Stainless
"Always Competitive Prices Paid"
Check us out at
www.teetsandsonscrap.com
738 Black Oak Road, Newfield, 3 Miles Off Rt. 79

Teet's & Son
Scrap Metal Recycling
607-272-1908

STORAGE

ALPINE STORAGE

Easy Access ,
5 Sizes Available
5x10, 10x10, 10x15,
10x20, 10x30
(607) 594-3449
1/2 mile North of Alpine
Junction on Route 13
Centrally located between
Ithaca & Elmira

STORAGE

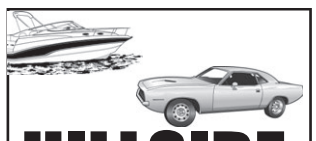

HILLSIDE STORAGE
FOR CARS & BOATS
4031 Cass Road
Montour Falls, NY 14865
607-262-9632

STORAGE

"Most Convenient!"

WATKINS SELF STORAGE L.L.C.

5'x10'; 10'x10'; 10'x15';
10'x20'; 10'x30'; 10'x24'
Lighted 24 hour Access
607-535-2307
3170 Rt. 28 Watkins Glen
watkinsselfstorage.com

STORAGE

Westervelt's Storage
607-535-5121
607-339-8442
Cars - Boats - Jet Skies
Riding - Zero Turn Mowers
ATV's - Snowmobiles - Pop-up
Campers - Golf Carts - Trailers
Motorcycles - Kayaks - Canoes
Units - 9'6" Wide & 11'6" Wide
Under 7' tall.

VINYL WINDOWS

REPLACEMENT WINDOWS

A FULL LINE OF VINYL REPLACEMENT WINDOWS
Call for Free Estimate
& Professional
Installation Custom made
& manufactured by…

SOUTH SENECA VINYL
Romulus, NY
315-585-6050

$15 PER WEEK

FOR JUST
$15.00
PER WEEK
Your message will go to over 8100 homes in the Schuyler County region. For more info, stop by the

HI-LITES
607-535-9866
217 N. FRANKLIN ST.
WATKINS GLEN, NY 14891

BEST SATELLITE TV with 2 Year Price Guarantee! $59.99/mo with 190 channels and 3 months free premium movie channels! Free next day installation! Call 888-570-0887.

THE HI-LITES HOURS: Monday 8am-11am; Tuesday CLOSED; Wednesday thru Friday 8am-3pm.

DIRECTV for $79.99/mo for 12 months with CHOICE Package. Watch your favorite live sports, news & entertainment anywhere. First 3 months of HBO Max, Cinemax, Showtime, Starz and Epix included! Directv is #1 in Customer Satisfaction (JD Power & Assoc.) Some restrictions apply. Call 1-866-731-3285.

PREPARE FOR POWER OUTAGES today with a GENERAC home standby generator $0 Down + Low Monthly Pmt Request a free Quote. Call before the next power outage: 1-855-948-6176.

BATH & SHOWER UPDATES in as little as ONE DAY! Affordable prices - No payments for 18 months! Lifetime warranty & professional installs. Senior & Military Discounts available. Call: 855-761-1725.

BECOME A PUBLISHED AUTHOR. We want to read your book! Dorrance Publishing trusted since 1920. Consultation, production, promotion & distribution. Call for free author's guide 1-877-729-4998 or visit dorranceinfo.com/ads.

DISH TV $64.99 FOR 190 CHANNELS + $14.95 HIGH SPEED INTERNET. Free Installation, Smart HD DVR Included, Free Voice Remote. Some restrictions apply. Promo Expires 1/21/23. 1-866-479-1516.

DONATE YOUR CAR TO CHARITY. Receive maximum value of write off for your taxes. Running or not! All conditions accepted. Free pickup. Call for details. 1-855-587-1166

DENTAL INSURANCE from Physicians Mutual Insurance Company. Coverage for 350 plus procedures. Real dental insurance - NOT just a discount plan. Do not wait! Call now! Get your FREE Dental Information Kit with all the details! 1-855-434-9221 www.dental50plus.com/44 #6258.

ATTENTION VIAGRA USERS: Generic 100 mg blue pills or generic 20 mg yellow pills. Get 45 plus 5 free $99 + S/H. Call Today 1-866-589-1706.

DISH Network. $59.99 for 190 Channels! Blazing Fast Internet, $19.99/mo. (where available.) Switch & Get a FREE $100 Visa Gift Card. FREE Voice Remote. FREE HD DVR. FREE Streaming on ALL Devices. Call today! 1-866-713-1595.

Medicare Open Enrollment

October 15 – December 7

If you would like confidential, unbiased Medicare counseling to review changes for 2023, please call your local HIICAP

(Health Insurance Information, Counseling and Assistance Program) office.

Schuyler County Residents: Call 607-535-7108
New York State Residents: 1-800-701-0501

There is no fee for services; contributions welcome

HAUGHEY-WOOD & ZINGER FUNERAL HOME
"OUR FAMILY CARING FOR YOURS"
David G. Zinger
Owner/Licensed Funeral Director
Garth L. McKee
Licensed Funeral Director
119 5th S, Watkins Glen, NY 14891
607-535-2551
www.haugheywoodzinger.com

LAKEWOOD VINEYARDS
Exceptional wines since 1988
Open Daily:
Mon - Sat 10am-5pm
Sunday noon-5pm
lakewoodvineyards.com
4 miles North of Watkins Glen on Rte 14

STEWART P. WILSON, INC.
2050 State Route 14
Montour Falls, NY 14865
Fuel Oil • Gasoline
Motor Oil
Sunco Racing Gas
1-800-479-5609

R. K. HOWELL
GRAVEL PRODUCTS
GRAVEL • TOP SOIL
CRUSHED STONE
(607) 243-5480

Join Us in the Fight Against Breast Cancer

National Mammography Day
October 16, 2022

Are there different types of breast cancer?

Millions of women are diagnosed with breast cancer every year. According to the Breast Cancer Research Foundation, more than 2.3 million women across the globe were diagnosed with breast cancer in 2020. The BCRF also notes that breast cancer is the most frequently diagnosed cancer among women in 140 of 184 countries worldwide.

Breast cancer statistics can give the impression that each of the millions of women diagnosed with the disease is fighting the same battle, but breast cancer is something of an umbrella term. In fact, there are various types of breast cancer, including ductal carcinoma in situ, invasive ductal carcinoma, inflammatory breast cancer, and metastatic breast cancer. Learning about each type of breast cancer can help women and their families gain a greater understanding of this disease.

DUCTAL CARCINOMA IN SITU (DCIS)

DCIS is a non-invasive cancer that is diagnosed when abnormal cells have been found in the lining of the breast milk duct. The National Breast Cancer Foundation notes that DCIS is a highly treatable cancer. That's because it hasn't spread beyond the milk duct into any surrounding breast tissue. The American Cancer Society notes that roughly 20 percent of new breast cancer cases are instances of DCIS.

INVASIVE DUCTAL CARCINOMA (IDC)

IDC is the most common type of breast cancer. The NBCF reports that between 70 and 80 percent of all breast cancer diagnoses are instances of IDC. An IDC diagnosis means that cancer began growing in the milk ducts but has since spread into other parts of the breast tissue. This is why IDC is characterized as "invasive." Though IDC can affect people, including men, of any age, the ACS notes that the majority of IDC cases are in women age 55 and older.

INFLAMMATORY BREAST CANCER (IBC)

The NBCF describes IBC as an "aggressive and fast growing breast cancer." Breastcancer.org notes that IBC is rare, as data from the ACS indicates that only about 1 percent of all breast cancers in the United States are inflammatory breast cancers. Many breast cancers begin with the formation of a lump, but Breastcancer.org reports that IBC usually begins with reddening and swelling of the breast, and symptoms can worsen considerably within days or even hours. That underscores the importance of seeking prompt treatment should any symptoms present themselves.

METASTATIC BREAST CANCER

Metastatic breast cancer may be referred to as stage IV breast cancer. When a woman is diagnosed with metastatic breast cancer, that means the cancer has spread, or metastasized, into other parts of the body. The NBCF indicates that metastatic breast cancer usually spreads to the lungs, liver, bones, or brain. Symptoms of metastatic breast cancer vary depending on where the cancer has spread. For example, if the cancer has spread to the lungs, women may experience a chronic cough or be unable to get a full breath.

These are not the only types of breast cancer. A more extensive breakdown of the various types of breast cancer can be found at https://www.breastcancer.org/symptoms/types. TF21A350

This message brought to you by these local area sponsors. Stay local, shop local.

Real Food For Real People
Classic Cafe
Dundee, NY • Since 1992
Classic Cafe is at the four corners in Dundee, NY
The Place for Homemade Pies
Catering For All Occasions
607-243-5111
Ask for Norva or Steve

Sinclair
LAKES GAS
• MONTOUR FALLS STATION
FULL SERVICE AT SELF-SERVE PRICES
2020 St. Rt. 14 S., Montour Falls
• WATKINS GLEN STATION
101 South Franklin St., Watkins
• PENN YAN STATION
Lake Street Plaza, Penn Yan, NY
• HAMMONDSPORT STATION
8280 St. Rt. 54, Hammondsport

Seneca Sunrise Coffee
Watkins Glen, NY
806 N Decatur St #2,
Watkins Glen
New York 14891
(607) 228-7930

MAZOUREK FARMS
100+ Years Old
Lawn and Garden Equipment
105 Mazourek Road
Newfield, NY 14867
COUNTRY CLIPPER ZERO TURN MOWER
(607)564-3485

Breast Cancer Awareness Month is coming!

Schedule your breast exam and mammogram today.
If you are uninsured, call the
Southern Tier Cancer Services Program.

THE CANCER SERVICES PROGRAM
offers free clinical breast exams, mammograms and follow-up if needed to uninsured, New York State residents age 40 and older (younger if at increased risk).

Call today to learn more and to find out if you are eligible right over the phone.
(607) 778-3900

Southern Tier Cancer Services Program
Your partner for cancer screening, support and information

In partnership with Cayuga HEALTH
Supported with funds from the State of New York

Landon's PUB & PIZZA
Greek Specialties
Pizza • Calzones
Burgers • Wings
Daily Specials
110 W. 4th Street
Watkins Glen, NY
607.535.9911

FAMILY OWNED & OPERATED
FAMOUS BRANDS
SINCE 1983
"You're Looking Good For Less"
412 N. Franklin St, Watkins Glen,
607-535-4952
Shop Online @
www.famousbrandsoutlet.com

KURTZ ENTERPRIZE
PELLET-WOOD-COAL-GAS
STOVES AND FIREPLACES
229 N. CATHERINE ST
MONTOUR FALLS, NY
QUADRA-FIRE
P 607-535-4024 • F 607-535-6175
Stoves@Kurtzenterprize.com
www.kurtzenterprize.com
M-F 9 to 5; Sat. 9 to 1

VEDDER-SCOTT & ZINGER FUNERAL HOME
"OUR FAMILY CARING FOR YOURS"
David G. Zinger
Licensed Funeral Director
122 N. Genesee Street
Montour Falls, NY 14865
607-535-2396
www.vedderscottzinger.com